# HEEBNER, BAGGETT, UPCHURCH & GARTHE, P.L.

ATTORNEYS AND COUNSELORS AT LAW

Peter B. Heebner
pheebner@lawdaytona.com

G. Laurence Baggett*
*Of Counsel

John N. Upchurch
landlawyer@bellsouth.net

J. Steven Garthe**
sgarthe@lawdaytona.com
**Licensed in GA & FL


October 8, 2015

Flagler County Board of Commissions
Attention: Mr. Frank Meeker, Chairman
1769 E. Moody Blvd.
Bldg 2, Suite 301
Bunnell, FL 32110-0787

Re: Bert J. Harris Claim, §70.001, *Fla. Stat.*, July 1, 2012

Dear Chairman Meeker,

We have the privilege of representing Cinnamon Beach Properties LLC, 151 Sawgrass Corners Drive, #200, Ponte Vedra, FL 32082, property ID #04-11-31-3512-00010-0120, owner of an unimproved property described as Lot 12, Ocean Hammock, Parcel A-5, Plat 1. This lot was purchased for construction of a large residence for approved short-term rentals and use by its owners within the combined Hammock Beach Golf Resorts, Cinnamon Beach, and Ocean Hammock Subdivisions. These subdivisions were approved by Flagler County in January 2001, including the use of these properties as short-term vacation rentals.

The "before" condition of the lot is for an approximately 11-bedroom, single family residence able to accommodate up to 24 guests as a part of the authorized and approved short-term rental use of this property and others within this subdivision. The owner has a "vested right" to the use of these properties for which it was purchased, approved, and ultimately used for short-term rentals.

By Flagler County's passage on February 19, 2015 of Ordinance 2015-02, this property is now restricted to a lower occupancy and the existing use as short-term rental is not transferrable.

The Florida Legislature has passed Section 70.001, *Fla. Stat.*, known as the "Bert J. Harris Jr. Private Property Rights Protection Act as Amended".

Chapter 70.001, *Fla. Stat., "inter alia",* created a separate and distinct cause of action which provides for relief or payment of compensation when a new law, rule, regulation or ordinance of the state or a political entity in the state, as applied, unfairly affects real property.


Tel: (386)255-1428 • Fax: (386)253-1765
523 N. Halifax Avenue Daytona Beach, Florida 32118

"When a specific action of a governmental entity has inordinately burdened an existing use of real property or a vested right to a specific use of real property, the property owner of that real property is entitled to relief which may include compensation for the actual loss to the fair market value of the real property caused by the action of government, as provided in this section." *Fla. Stat.* §70.001(2).

The property owner of the subject property asserts that its vested right to an actual use of said real property has been inordinately burdened by Flagler County's adoption of Ordinance 2015-02 by restricting its occupancy to 10 persons. That Ordinance inordinately burdened an existing use and/or vested right to a specific use of the subject property.

To that end, this letter should serve as a formal, written claim pursuant to §70.001, *Fla. Stat.,* the Bert J. Harris Jr. Private Property Rights Protection Act as Amended. Attached to this letter is a bona fide, valid appraisal that provides for a before and after valuation demonstrating the loss in fair market value of the subject property resulting from the actions of Flagler County. This appraisal establishes the loss in value as a result of Ordinance 2015-02 to be $875,000.00.

Pursuant to §70.001(4)(c), *Fla. Stat.*, Flagler County has 150 days to respond to this claim with a written settlement offer. You should consult your counsel as to any other obligations and settlement opportunities contained within this statute.

PLEASE BE GOVERNED ACCORDINGLY.

With regards,

Peter B. Heebner

Enclosure: appraisal
cc: client
Steve Garthe, Esq.
Al Hadeed, Esq.
Gary Stewart, Esq.
Edward Dion, Esq.

PBH/kjh

# BASS & ASSOCIATES, INC.
CONSULTING APPRAISERS • PLANNERS • ECONOMISTS

Richard W. Bass, MAI/AICP
State-Certified General Real Estate Appraiser RZ348
RlkBass@comcast.net

Robert J. Fletcher, MAI/AICP/CCIM
State-Certified General Real Estate Appraiser RZ2463
BFletch651@hotmail.com

Susan M. Fletcher
State-Certified General Real Estate Appraiser RZ3223
SMFletcher@verizon.net

Stephen A. Garcia
State-Certified General Real Estate Appraiser RZ3690
StephenAGarcia@comcast.net

Brenda D. Bailey
State-Certified Residential Real Estate Appraiser RD5594
BBaileyAppraiser@yahoo.com

Tracy T. Shinkarow
State-Certified Residential Real Estate Appraiser RD7632
TTShink@gmail.com


# APPRAISAL REPORT

## DIMINUTION IN VALUE ANALYSIS
## VACANT RESIDENTIAL
## 29 CINNAMON BEACH WAY
## PALM COAST, FLORIDA 32137

## FOR
## PETER B. HEEBNER; ESQUIRE
## HEEBNER, BAGGETT, UPCHURCH & GARTHE, P.L.
## 523 NORTH HALIFAX AVENUE
## DAYTONA BEACH, FLORIDA 32117

## PROPERTY OF
## CINNAMON BEACH PROPERTIES, LLC
## C/O STEVE MILO
## 151 SAWGRASS CORNERS DRIVE, #200
## PONTE VEDRA, FLORIDA 32082

## RETROSPECTIVE DATE OF VALUE
## FEBRUARY 19, 2015

## DATE OF APPRAISAL REPORT
## AUGUST 3, 2015

## FILE # 15-087


1953 Eighth Street - Sarasota, Florida 34236-4226 - (941) 954-7553 - Fax (941) 952-9440 - Licensed Real Estate Broker

www.BassandAssociatesInc.com

# BASS & ASSOCIATES, INC.
CONSULTING APPRAISERS • PLANNERS • ECONOMISTS

Richard W. Bass, MAI/AICP
State-Certified General Real Estate Appraiser RZ348
RikBass@comcast.net

Robert J. Fletcher, MAI/AICP/CCIM
State-Certified General Real Estate Appraiser RZ2463
BFletch651@hotmail.com

Susan M. Fletcher
State-Certified General Real Estate Appraiser RZ3223
SMFletcher@verizon.net

Stephen A. Garcia
State-Certified General Real Estate Appraiser RZ3690
StephenAGarcia@comcast.net

Brenda D. Bailey
State-Certified Residential Real Estate Appraiser RD5594
BBaileyAppraiser@yahoo.com

Tracy T. Shinkarow
State-Certified Residential Real Estate Appraiser RD7632
TTShink@gmail.com


August 3, 2015

Peter B. Heebner, Esquire
Heebner, Baggett, Upchurch & Garthe, P.L.
523 North Halifax Avenue
Daytona Beach, Florida 32117

RE: Diminution in Value Appraisal
29 Cinnamon Beach Way
Palm Coast, Florida 32137

Dear Mr. Heebner:

As requested, we have conducted the required investigation, gathered necessary data, and made certain analyses in order to determine if a diminution of market value exists for the subject rental property.

The subject is a vacant residential lot located within the Ocean Hammock Resort Community and is approximately 5,840 square feet. The lot was proposed for development of an 11-bedroom plus loft residence with approximately 6,818 square feet of net living area to be utilized specifically as a short term vacation rental for up to 24 occupants.

To date the lot remains vacant as Flagler County has passed an ordinance restricting occupancy of short term rentals to maximum of (10) guests. The scope of this assignment is to provide two opinions of market value for the subject "as if" built. The value opinions will refer to the "before" and "after" scenario of the property "as if" built with and without the limitations and restrictions of Ordinance 2015-02 adopted on February 19, 2015.

Ordinance 2015-02 was adopted by Flagler County to impose regulations and restrictions upon single and two family residences which are utilized as short term vacation rentals.

More specifically, as related to the subject property, this ordinance incorporates a maximum occupancy restriction of (10) guests per short-term vacant rental as well as other physical and regulatory restrictions.

This appraisal report sets forth the identification of the subject property, assumptions and limiting conditions, pertinent facts about the subject area, comparable data, and the reasoning leading to the conclusions.

As the property was proposed primarily for investment purposes as a short term rental only the Income Approach analysis is applicable in the valuation of the subject property.

This appraisal is based upon the unrestricted "before condition" and "after condition" as restricted by the adoption of Flagler County Ordinance 2015-02. Information was received on income/expense data provided by the property owner, and is based on our investigation and analyses undertaken, subject to the General and Special Assumptions and Limiting Conditions.

This letter must accompany the attached report consisting of 22 pages plus the related addendum in order for the value opinion set forth to be considered valid. Digitally signed copies of the appraisal report represent a copy of the original. Only manually signed and sealed reports are originals.

Should you have any questions, please do not hesitate to contact me.

Respectfully submitted,

Richard W. Bass

Richard W. Bass, MAI / AICP
State-Certified General Real Estate Appraiser RZ348

## SUMMARY OF SALIENT FACTS AND IMPORTANT CONCLUSIONS

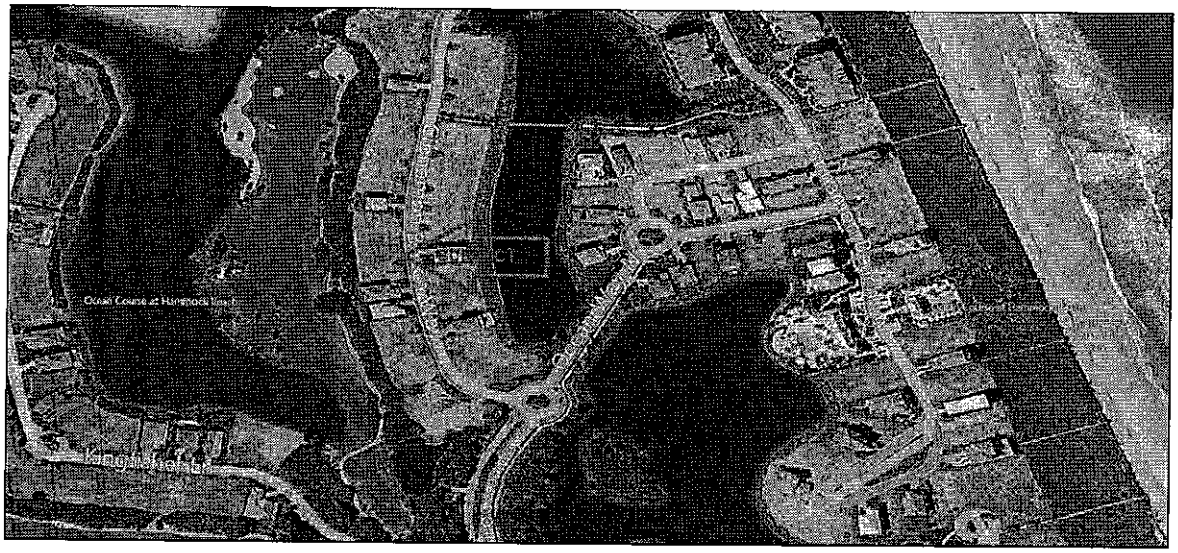

| | |
|---|---|
| **PROPERTY TYPE:** | Vacant Residential Lot |
| **PROPERTY IDENTIFICATION:** | Parcel ID # 04-11-31-3512-00010-0120 |
| **LOCATION:** | 29 Cinnamon Beach Way, Palm Coast, Florida 32137 |
| **OWNER:** | Cinnamon Beach Properties, LLC |
| **CENSUS TRACT:** | 601.06 |
| **RETROSPECTIVE DATE OF VALUE:** | February 19, 2015 |
| **DATE OF REPORT:** | August 3, 2015 |
| **PROPERTY RIGHTS:** | Fee Simple |
| **ESTIMATED LOT AREA:** | 5,840 Square Feet |
| **ZONING:** | PUD; Planned Unit Development |
| **FUTURE LAND USE:** | Mixed Use: Low Intensity/Low Medium Density |
| **HIGHEST & BEST USE:** | Before Condition – development of a large residence for vacation rental.<br>After Condition – future development of a single family residence. |

# TABLE OF CONTENTS


| Item | Page |
|---|---|
| SUMMARY OF SALIENT FACTS | 1 |
| PURPOSE, USE & USERS OF APPRAISAL | 3 |
| SCOPE OF WORK | 3 |
| Appraoches to Value | 3 |
| Subject Market Area | 4 |
| Research | 4 |
| Definitions | 5 |
| History of Subject | 6 |
| Ownership | 6 |
| Zoning/FLU | 6 |
| Assessed Value & Taxes | 7 |
| Flood Data | 7 |
| Location Maps | 8 |
| Lot Survey | 9 |
| Site Description | 10 |
| Improvement Description | 10 |
| HIGHEST AND BEST USE | 11 |
| As Improved | 12 |
| INCOME APPRAOCH "BEFORE' CONDITIONS | 13 |
| INCOME APPROACH "AFTER" CONDITIONS | 17 |
| RECONCILIATION AND CONCULSIONS | 22 |

**Addenda**

Proposed Building Plans
Certifications
General Assumptions and Limiting Conditions
Flood Zone Information
Appraisers Qualifications

## PURPOSE, USE AND USERS OF THE APPRAISAL

The purpose of this assignment is to render opinions of market value for the subject property first "as planned" in the before condition as an 11-bedroom plus loft home with 6,818 +/- square feet NLA. This "before" condition reflects the use of the property prior to the adoption of Ordinance 2015-02.

The "after condition" opinion of value for the property is the "as if" developed with a 6-bedroom home with 6,818 +/- square feet NLA to meet the requirements of Ordinance 2015-02.

If applicable, render an opinion of any diminution in value created by the imposed use regulations and restrictions.

This assignment is subject to the assumptions and limiting conditions contained herein. The intended use of this appraisal is for internal business decisions of our client and for possible expert witness testimony.

The client(s) of this appraisal assignment is Peter Heebner, Esquire, his firm and associates.

The intended users include our client, client's advisors, Cinnamon Beach Properties LLC and a court of competent jurisdiction.

## SCOPE OF WORK

The scope of this assignment includes research and analysis of market information two years prior to the retrospective date of value. Two indications of value will be rendered for the subject property, first "as if" developed with the proposed single family residence with 8,442 square feet gross building area and 6,818 square feet net living area. The "before" indication of value will be of the subject "as if" built with 11-bedrooms plus loft able to accommodate (24) guests. The "after" value indication is of the subject "as if" built with 6-bedrooms for a maximum permitted occupancy of (10) guests.

The different "as built" scenarios relate to the Flagler County Ordinance 2015-02 restricting single family and two family properties, which intend to be utilized as short term rentals, to a maximum occupancy of (10) guests. Prior to the adoption of Ordinance 2015-02 in February 19, 2015 there were no such restrictions upon owners whom utilize their residences as short term rentals.

The question the appraiser will address is: Is there a measurable market value difference between an 11-bedroom short term rental capable of accommodating 24 guests and a 6-bedroom short term rental only permitted to accommodate 10 guests in Flagler County?

As the scope of this assignment revolves around the adoption of Ordinance 2015-02 and its impact on the subject lot's highest and best use, and its impact upon short term vacation rentals in Flagler County, only the Income approach to value is considered applicable to this assignment.

## Approaches to Value

For the Income Approach, the appraiser gathers income and expense data concerning the subject property if applicable and similar properties in the market area. This is used to estimate a net annual income of the subject property. This amount is then capitalized to produce an indication of market value. The appraisers were provided detailed rental data for all rental houses located in Ocean Hammock by our client.

This is a special purpose assignment involving a newly adopted ordinance affecting short term vacation rentals. More specifically the ordinance restricts the maximum number of occupants per rental therefore restricting potential income for such properties.

## Subject Market Area

The subject area includes three separate but intertwined communities of Hammock Beach Golf Resort; Cinnamon Beach and Ocean Hammock. These communities are a mixture of single and multifamily developments. According to the legal brief, Ocean Hammock was developed by entities controlled by Bobby Ginn for the purpose of a destination vacation resort to contain two 18-hole championship golf courses, single family homes, condominiums, hotel, restaurants, spa, convention facilities and other amenities.

The development was approved by Flagler County commission in January 2001. As part of the approvals single family residences were to be allowed as short term vacation rentals.

## Research

Research focused on market activity of free standing residential improvements located within Ocean Hammock which are currently part of the vacation rental pool. For the income analysis, we examined income and expense data provided for a variety of properties over the past two years as well as future rental agreements.

Data was gathered from various sources, including our client, vacation rental pros, public records, real estate and rental company websites, active real estate professionals and local participants in the market. Various public and private sources were used to find and confirm data on short term rental rates, market conditions and the market appeal of the rentals similar to the subject property. Final value conclusions were drawn after a thorough analysis and reconciliation of the available data.

Susan Fletcher conducted extensive research and analysis of the overall area, comparable data, and the subject property. Richard Bass performed a thorough review and analysis of all data collected. The ultimate opinions rendered herein are those of Richard Bass.

## PROPERTY RIGHTS APPRAISED

The property rights being appraised consist of the fee simple interest. The appraiser assumes no responsibility for matters of a legal nature affecting the property appraised or its title; nor does the appraiser render any opinion as to the title, which is assumed to be good and marketable. The rights appraised do not include any tangible personal property.

Fee Simple is defined as follows:

> *"Absolute ownership unencumbered by any other interest or estate, subject only to the limitations imposed by the governmental powers of taxation, eminent domain, police power, and escheat"*[1]

## DEFINITIONS

Market Value is defined as follows:

> *"The most probable price which a property should bring in a competitive and open market under all conditions requisite to a fair sale, the buyer and seller each acting prudently and knowledgeably, and assuming the price is not affected by undue stimulus. Implicit in this definition are the consummation of a sale as of a specified date and the passing of title from seller to buyer under conditions whereby:*
>
> 1. *buyer and seller are typically motivated;*
> 2. *both parties are well informed or well-advised, and acting in what they consider their own best interests;*
> 3. *a reasonable time is allowed for exposure in the open market;*
> 4. *payment is made in terms of cash in U.S. dollars or in terms of financial arrangements comparable thereto; and*
> 5. *the price represents the normal consideration for the property sold unaffected by special or creative financing or sales concessions granted by anyone associated with the sale."*[2]

## HISTORY OF SUBJECT

The last arms' length transaction of the subject parcel occurred on December 29, 2011 between Gayle F Gorsun, Trustee to Stephen E. Milo in consideration for $65,000 recorded as OR Book 1850 Page 331. There was an internal transfer of the parcel from Stephen E. Milo to Cinnamon Beach Properties LLC recorded as OR Book 1955 Page 1845.

The owners proposed development of the parcel with an 11-bedroom residence plus loft which could accommodate up to 24 guests.

---

[1] The Dictionary of Real Estate Appraisal, Appraisal Institute, Fifth Edition, 2010. Pg. 111
[2] Interagency Appraisal and Evaluation Guidelines, Federal Register, V. 75 No. 237, December 10, 2010

## PROPERTY OWNER NAME AND ADDRESS

According to public records of Flagler County, Florida, the recorded owner of the subject property on February 19, 2015 was:

Cinnamon Beach Properties LLC
151 Sawgrass Corners Drive #200
Ponte Verde, Florida 32082

## ZONING DESIGNATION

The subject is located within a PUD; Planned Unit Development which is land under unified control which is planned and developed as a whole in a single or programmed series of operations with uses and structures substantially related to the character of the entire development.

Density and development within a PUD must conform to the areas comp plan.

Details regarding this zoning district can be found at the website http://www.municode.com/library/FL.

## FUTURE LAND USE DESIGNATION

The subject is identified within the Mixed Use-Low Intensity-Low/Medium Density Residential. Permitted uses and intensity include 1.0 to 7.0 residential units per acre which shall occupy a minimum of 15% and max of 70% of overall development area.

Retail and office shall occupy a minimum of 15% and max of 50% of development area.

## ASSESSED VALUATION AND TAXES

The subject is a vacant parcel with golf course frontage. The subject is identified by Flagler County parcel identification numbers. The subject's millage rate is 16.5782.

The 2014 assessed land value and the 2015 working assessed land values are as follows.

| Parcel ID # | 2014 Assessed Land Value | 2015 Working Assessed Land Value | 2014 Taxes |
|---|---|---|---|
| 04-11-31-3512-00010-0120 | $60,000 | $66,000 | $1,055.26 |

We have projected the assessed value and property taxes for the subject "as if" built utilizing tax comparables of other similar properties in Ocean Hammock.

## OCEAN HAMMOCK
## TAX COMPARABLES

| Address | Year Built | Size | Land Value | Improved Value | Total Assessment | $/SF Assessed Value |
|---|---|---|---|---|---|---|
| 19 Cinnamon Beach Way | 2012 | 2,781 GBA | $60,000 | $238,773 | $298,773 | $107.43 |
| 17 Hammock Beach Pkwy | 2012 | 4,119 GBA | $54,000 | $424,933 | $478,933 | $116.27 |
| 509 Granada Drive | 2006 | 6,487 GBA | $228,250 | $1,018,924 | $889,524 | $110.44 |
| 21 Hammock Beach Pkwy | 2007 | 7,455 GBA | $66,000 | $841,970 | $907,970 | $121.79 |

The subject is located on Cinnamon Beach Way with golf course views. The residence was proposed for 8,442 square feet of gross building area situated on a 5,840+/- square foot parcel. Based upon the above tax comparables an assessed value per square foot for the subject is concluded to be $115.00/SF or $970,830.

We base the projected property taxes upon the 2014 millage rate of 16.5782 to reach an annual property tax expense of $16,095.

### FLOOD ZONE

According to the site survey completed by East Coast Land Surveying, the subject is located entirely within the "X" flood district. Community Panel 12035C 131D, effective July 17, 2006.

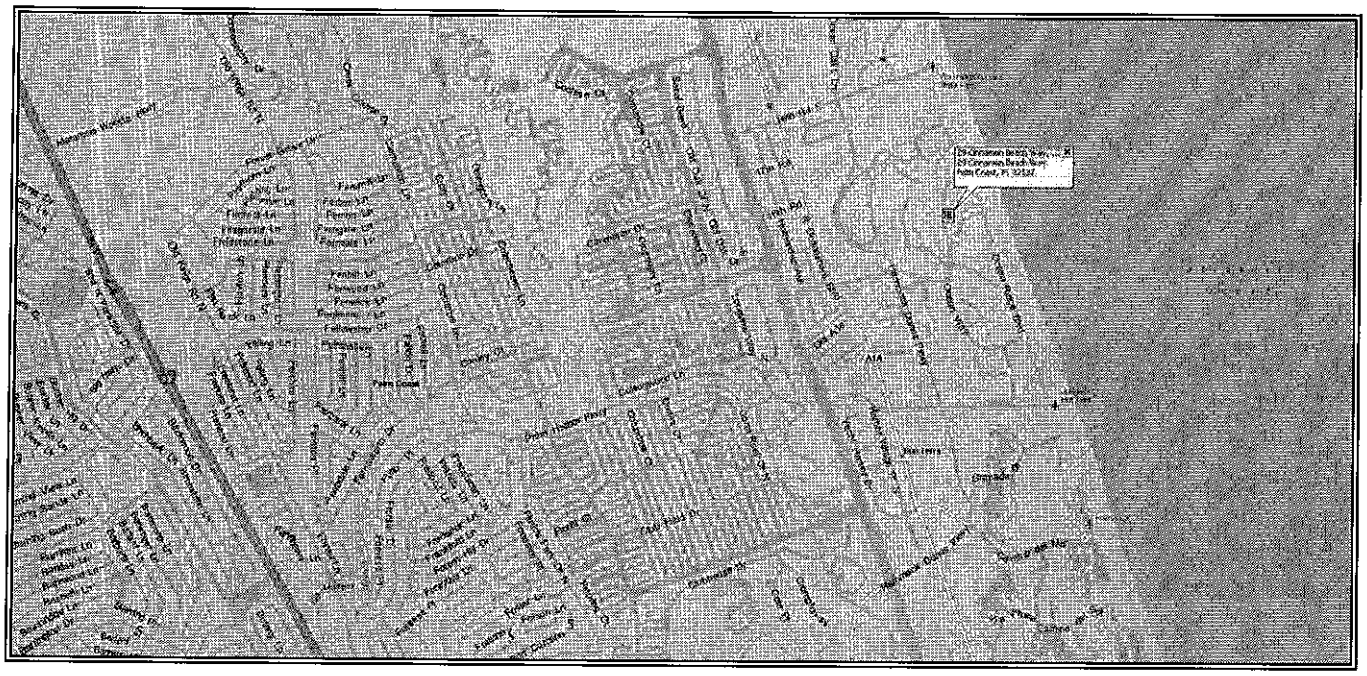

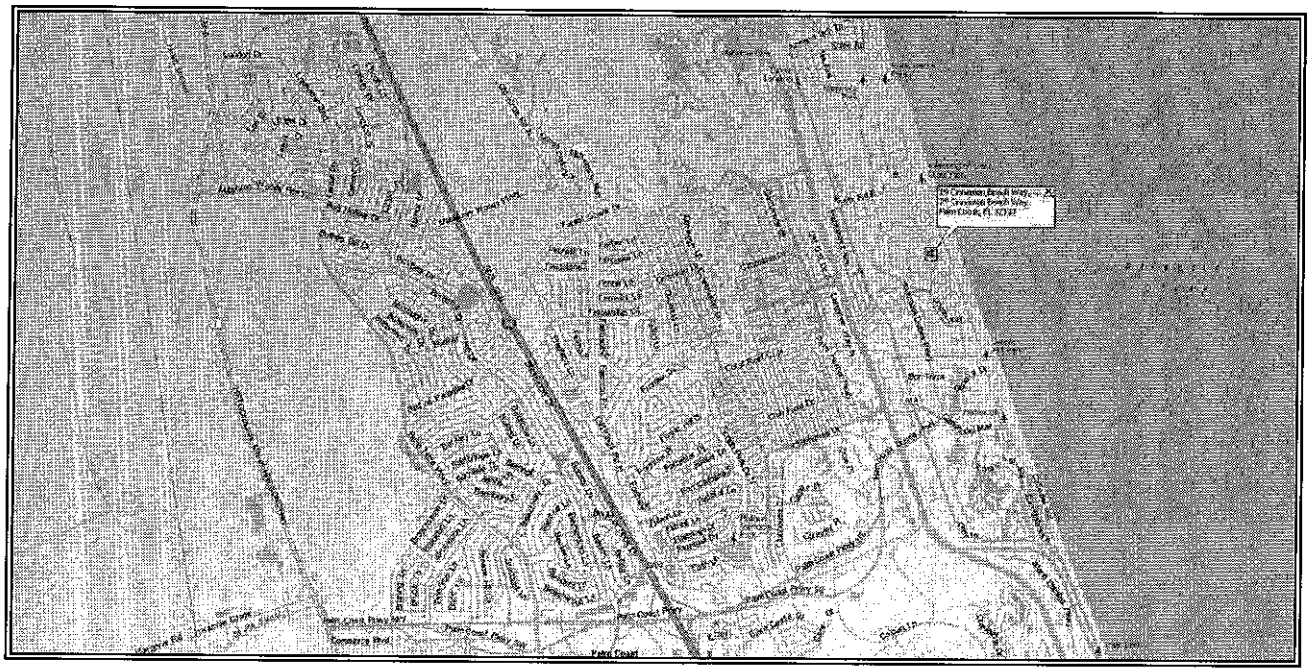

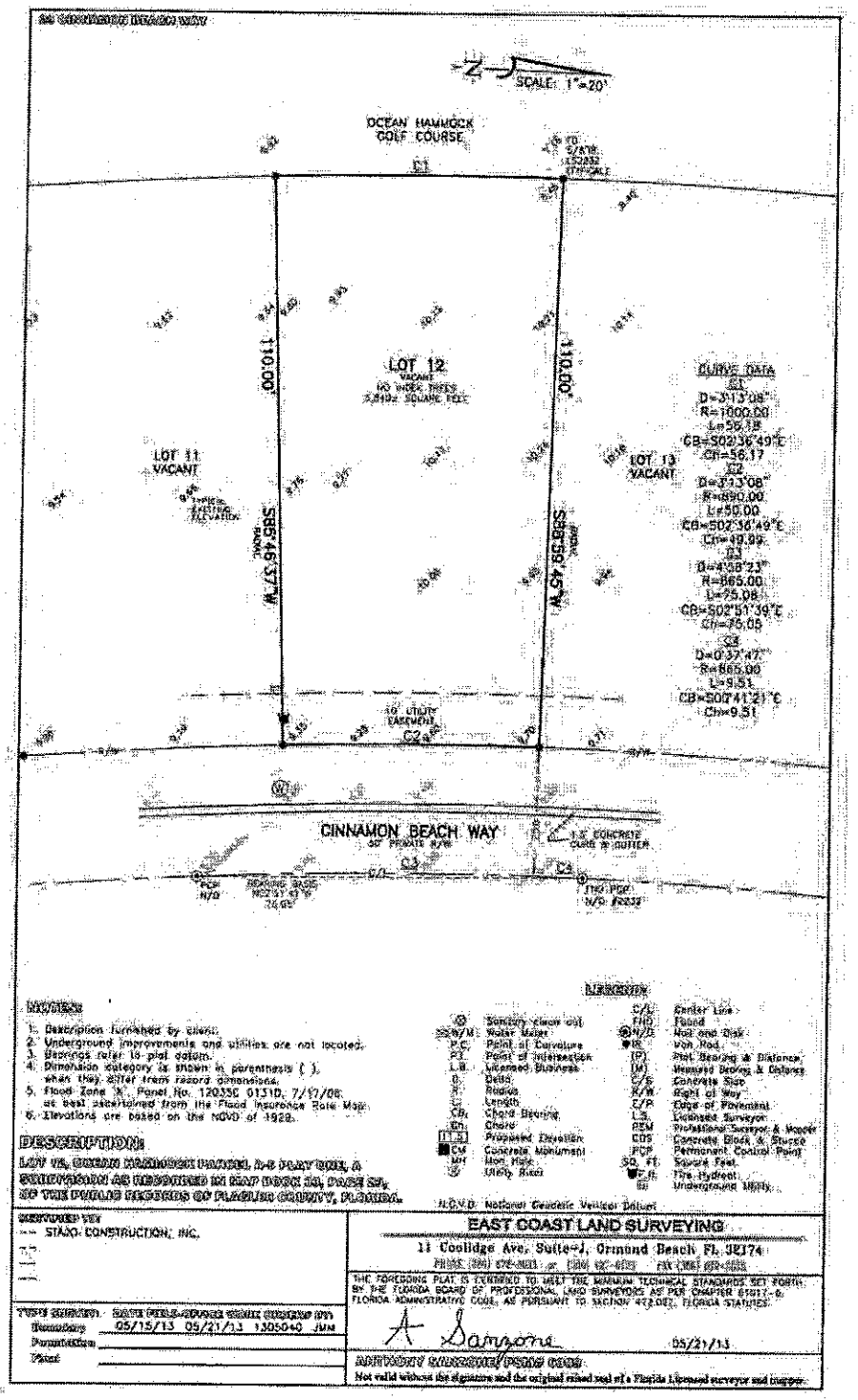


## SUBJECT LOT SURVEY

# PROPERTY DESCRIPTION

## SITE DESCRIPTION

| | |
|---|---|
| Location: | The subject site is located within Ocean Hammock gated community in unincorporated Flagler County. Site address is 29 Cinnamon Beach Way, Palm Coast, Florida 32137. |
| Legal Description: | Lot 12 Ocean Hammock Parcel A-5 plat one, according to the plat thereof recorded in plat book 33, page 20 through 25, public records of Flagler County, Florida. |
| Area & Shape: | The lot is rectangular in shape containing 5,840 square feet, mol. Site dimensions are approximately 50' wide X 110' deep. |
| Access: | The lot is accessible from Cinnamon Beach Way via a 50' wide private right of way located within the gated Ocean Hammock community. |
| Drainage: | The lot fronts on one of the golf courses located in the community. The property appears to be adequately drained for the neighborhood. |
| Utilities: | County water and sewer, electrical power, telephone, and internet service are readily available to the site. |
| Easements and Encroachments: | The subject lot is assumed to have typical utility easements located onsite. |

## PROPOSED IMPROVEMENTS: (Building Plans Dated 06/10/2012)

The owners proposed development of a three story residence containing 8,442 square feet (mol) of gross building area and 6,818 square feet (mol) of net living area. The interior was to include 11-bedrooms, a bunk loft, 10-baths, (2) living rooms, dining room, theater room, game room, kitchen, (2) laundry rooms, and an elevator.

Additional residential amenities include exterior balconies, private swimming pool, spa, summer kitchen and (2) two car garages.

The overall Ocean Hammock Resort includes a clubhouse with a game room, fitness center and café. Additional community swimming pool, spa and children's water playground are available as well as several access ways to the beach.

# HIGHEST AND BEST USE

Highest and Best Use is defined by the Appraisal Institute in, The Appraisal of Real Estate as follows:

> *The reasonably probable and legal use of vacant land or an improved property that is physically possible, appropriately supported, and financially feasible and that results in the highest value.*[3]

Implied in this definition is that the determination of highest and best use takes into account the contribution of a specific use to the community and community development goals, as well as the benefits of that use to individual property owners. Hence, in certain situations the highest and best use of land may be for parks, green belts, preservation, conservation, wildlife habitats and the like.

## TESTS OF HIGHEST AND BEST USE

In analyzing the Highest and Best Use of the subject property, a number of physically possible uses are considered. These physically possible uses are then analyzed in light of the highest and best use tests of legality, financial feasibility and maximal productivity of the property.

The tests of highest and best use are normally applied to a property both as if vacant and ready for development and as currently improved. The scope of this assignment is to render a market value of the subject property "as if" built. Therefore, both the highest and best use analysis as vacant and improved is considered applicable.

### Highest and Best Use "As Vacant"

The subject is a vacant lot located within Ocean Hammock containing 5,840 square feet. The lot fits the criteria for permissible development of a single family residence.

Lot sales within Ocean Hammock have increased over the prior two years. Many of these are re-sales of lots which were purchased during the height of the market in 2003/2004. Lots of similar sizes to the subject in Ocean Hammock, without beach frontage, are currently selling between $120,000 and $130,000. New residential development in Ocean Hammock has been steady over the past three years with many of the houses developed for investment / short term rental purposes.

There are upwards of 50 existing properties within Ocean Hammock which are part of the short term rental program. Many of these homes were purchased or built as a second home/vacation rental by out-of-state buyers whom only occupy the houses a few weeks a year.

[3] The Appraisal of Real Estate, Fourteenth Edition, Appraisal Institute, 2013.

Renting homes during the remaining weeks not occupied by the owner is financially feasible for the homeowner to meet expense obligations incurred with a second home.

The highest and best use of the subject lot as vacant is for future development of a single family residence either for owner occupancy or as a second residence/vacation home.

**Highest and Best Use "As Improved"**

The subject lot was proposed for development of a three story single family residence containing 8,442 square feet of GBA and 6,818 square feet of NLA to include 11-bedrooms, a bunk loft, 10-baths, full kitchen, two living areas, theater room, game room, two separate garages, two laundry rooms, swimming pool/spa and passenger elevator. This proposed home was to be utilized primarily for short term rental purposes to accommodate up to 24 guests.

The subject is located within Cinnamon Beach of Ocean Hammock and short-term vacation rentals are permitted. Rental data provided by our client indicates there were 53 single family homes located within Ocean Hammock Resort which were part of a short term rental program in 2014 and 54 homes in 2013. Short term rental rates, depending upon property size, occupancy capacity and location, range anywhere from $900 to $12,500 per week. The multiple bedroom homes able to accommodate large groups (families) are commanding higher weekly rental rates than those with lower occupancies.

The pattern of sales over the past two years for these single family houses appears to be a mix of owner occupants and investors. The option for an owner in Ocean Hammock to rent their single family residence on a short term basis is financially feasible.

## INCOME APPROACH
## "AS IF" BUILT W/ 11-BEDROOM + LOFT HOME

The Income Approach relies upon the principle of anticipation; the price a purchaser would pay today to receive a stream of future income. The appraiser begins by conducting research and forming an opinion of the subject's potential for generating income, as compared to the market. The conclusion of stabilized net operating income (NOI) is then "capitalized" into a value conclusion. This represents the most likely price an investor would pay in order to receive the indicated income.

The subject lot was proposed for construction of an 11-bedroom (plus loft) 10-bath single family home which could accommodate up to 24 guests (ratio of 2 persons per bedroom plus 2 additional guests). The weekly rentals in Ocean Hammock vary depending upon the time of year. To determine the potential income of the subject "as if" built we have utilized existing rentals in Ocean Hammock.

**Ocean Hammock Short Term Vacation Rentals**
In order to gage vacation rental income for the subject as of the effective date of value, we have investigated the Ocean Hammock community for other short term rentals. The rent comparables are appropriate for the age, condition, size and occupancy.

| Rental Address | Rental Size | Occupancy | Rental Rates | # Weeks Rented 2014 | Gross Annual Rental Income 2014 |
|---|---|---|---|---|---|
| 30 Cinnamon Beach Way | 11 Bed/10 Bath | 24 | $3,600-$12,500 | 29 Weeks | $184,012 ($6,345/wk) |
| 46 Ocean Ridge Blvd. North | 10 Bed/9 Bath | 22 | $4,000-$5,500 | 5 Weeks | $28,500 ($5,700/wk) |
| 536 Cinnamon Beach Lane | 8 Bed/8.5 Bath | 18 | $4,000-$5,250 | 40 Weeks | $234,247 ($5,856/wk) |
| 11 Ocean Oaks Lane | 8 Bed/6 Bath | 18 | $1,995-$3,500 | 43 Weeks | $165,069 ($3,839/wk) |
| 108 Ocean Way North | 7 Bed/7 Bath | 16 | $2,295-$3,795 | 42 Weeks | $154,966 ($3,690/wk) |
| 34 Ocean Ridge Blvd. North | 7 Bed/7 Bath | 16 | $3,000-$4,750 | 38 Weeks | $183,055 ($4,817/wk) |
| | | | | | $5,041/week avg. |

| Rental Address | Weeks Reserved 2015 | To Date Projected Rental Income 2015 |
|---|---|---|
| 30 Cinnamon Beach Way | 29 Weeks | $195,831 ($6,753/wk) |
| 46 Ocean Ridge Blvd. North | 34 Weeks | $264,272 ($7,773/wk) |
| 536 Cinnamon Beach Lane | 21 Weeks | $151,042 ($7,192/wk) |
| 11 Ocean Oaks Lane | 16 Weeks | $52,670 ($3,292/wk) |
| 108 Ocean Way North | 18 Weeks | $84,306 ($4,684/wk) |
| 34 Ocean Ridge Blvd. North | 14 Weeks | $68,729 ($4,909/wk) |
| | | $5,767/week avg. |

**Projected Short Term Rental Income**

In order to project the rental income for the subject "as if" built we look at the historical rental history of high occupancy short term rentals within Ocean Hammock. For 2014 the average weekly rental rate for the six rentals was $5,041. The two comparables with occupancies of 22 to 24 guests were not available for the full 52 weeks in 2014.

Regardless, as the two tables indicate, the rentals which 10+ bedrooms which can accommodate high occupancies are generating higher weekly rates then the lower occupancy/fewer bedroom rentals.

The projected gross income for the subject as a short-term rental is on average $6,000 per week for 52 possible rental weeks or $312,000.

**Vacancy Losses**

The number of weeks within a given year which the subject could be rented is expected to vary. We have based vacancy loses on the number of weeks the comparables were rented from the previous year. 30 Cinnamon Beach Way was rented for 29 weeks, taking into account that the house was not issued a CO until April 30, 2014. 46 Ocean Ridge Blvd, way only leased from 11/2014-12/2014. The four remaining properties have vacancy rates for 2014 between 17% and 27%.

We project average rental occupancy for the subject to be 35 weeks which reflects a 33% vacancy rate. Multiplying $312,000 X .33% renders a vacancy loss of $102,960 or an effective gross rental income for the subject of $209,040.

**Expenses**
The final step in estimating the subject's Net Operating Rental Income requires consideration for, and deduction of, applicable expenses associated with maintaining the house as a rental.

These expenses include property management fees, property taxes, homeowner insurance, professional services, repairs/maintenance of the property, utility costs, HOA fees of the resort community, advertising and supplies. The appraiser examined profit and loss statements for the prior year of several rentals located in Ocean Hammock in order to project future expenses for the subject "as is" built.

## 29 CINNAMON BEACH WAY
## PRO FORMA (2015)
### "AS IF" BUILT W/ 11-BEDROOM + LOFT HOME

| | |
|---|---|
| **Potential Gross Rental Income (11-Bedroom)** | $312,000 |
| Vacancy Loss (33%) | $102,960 |
| **Effective Gross Rental Income** | $209,040 |
| | |
| **Expenses** | |
| Property Management (20% of EGRI) | $41,808 |
| Real Estate Taxes (Est. 2015) | $16,095 |
| Homeowners Insurance (Projected)* | $ 1,550 |
| Property Repair/Maintenance (3% of EGRI) | $ 6,271 |
| Utilities (5% EGRI) | $10,452 |
| Association Fees ($439/Quarter) | $ 1,756 |
| Legal/Professional (2% of EGRI) | $ 4,181 |
| Advertising /Misc. (1% of EGRI) | $ 2,090 |
| Supplies (1% of EGRI) | $ 2,090 |
| | |
| **Total Expenses (41% expense ratio)** | ($86,293) |
| | |
| **Net Operating Rental Income** | **$122,747** |

* It is noted that the current insurance policy does not include windstorm coverage which reduces the annual premium significantly.

**Capitalization Rate**
The final step in the Income Approach is to "capitalize" the net operating rental income to determine present worth or value of the property being analyzed. There are several methodologies which can be employed. When market data allows, a reliable overall capitalization rate can be extrapolated from sales activity from within the marketplace.

| | Sale Price | NORI | Est. Cap Rate |
|---|---|---|---|
| 29 Oak Circle | $566,000 | $43,570 | 7.70% |
| 14 Cypresswood Dr. | $670,000 | $44,090 | 6.58% |
| 28 Hammock Beach | $825,000 | $73,368 | 8.89% |
| 39 Ocean Ridge Blvd. | $900,000 | $65,313 | 7.26% |

| | List Price | NORI | Est. Cap Rate |
|---|---|---|---|
| 36 Ocean Ridge Blvd. | $1,745,000 | $136,135 | 7.80% |
| 536 Cinnamon Beach | $1,745,000 | $253,997 | 14.56% |
| 44 Sandpiper Lane | $890,000 | $ 86,628 | 9.73% |

**Estimating the Capitalization Rate**
Direct Capitalization applies a market-derived rate reflecting investor risk assumptions. Net Operating Income is divided by this capitalization rate to arrive at a value indication.

Published reports indicate that real estate investors can expect on average 6% to 8% returns on single family rentals in Florida. Some market areas provide better opportunities than others such as Miami.

A 7.5% cap rate is projected for the subject property.

## INCOME VALUE INDICATION
### "AS IF" BUILT W/ 11-BEDROOM + LOFT HOME

The final step in rendering a value via the Income Approach is the application of the rate to the projected NORI. Dividing the Net Operating Rental Income of $122,747 by .075 gives an indication of value for the subject property via the Income Approach of $1,636,627 rounded to:

**ONE MILLION SIX HUNDRED FORTY THOUSAND DOLLARS**
**$1,640,000**

## INCOME APPROACH
## "AS IF" BUILT W/ 6-BEDROOM HOME

One of the restrictions of Ordinance 2015-02 involves the maximum occupancy of short term vacation rentals located throughout Flagler County. As directly relating to our subject property the restriction reads:

> Any PUD development or specific portion thereof developed as a single or two-family neighborhood, the maximum occupancy shall be limited to ten (10) occupants per short-term vacation rental unit.

A list was compiled breaking down the single family short term vacation rentals located in Ocean Hammock by bedroom count and current occupancy.

The first table shows the actual 2014 gross income of rentals which have six (6) bedrooms and accommodate 14 occupants.

| Address | Gross Rental Income | # Weeks Rented | Weekly Rate |
|---|---|---|---|
| 36 Ocean Ridge N | $136,135 | 35 | $3,890 |
| 23 Ocean Ridge N | $97,215 | 30 | $3,241 |
| 34 Hammock Beach | $196,786 | 36 | $5,466 |
| 1 Ocean Ridge N | $137,476 | 45 | $3,055 |
| 501 Cinnamon Beach Lane | $123,037 | 35 | $3,515 |
| **6 Bedroom Rental** | | | **$3,833** |

The second table represents the actual 2014 gross income of rentals which have five (5) bedrooms and accommodate 12 occupants.

| Address | Gross Rental Income | # Weeks Rented | Weekly Rate |
|---|---|---|---|
| 15 Ocean Ridge | $147,850 | 35 | $4,223 |
| 7 Northshore Drive | $65,588 | 26 | $2,523 |
| 30 Sandpiper Lane | $14,416 | 10 | $1,442 |
| 20 Las Palmas | $85,178 | 45 | $1,893 |
| 26 Sandpiper | $43,437 | 21 | $2,068 |
| 30 Hammock Beach | $64,776 | 30 | $2,160 |
| 51 Hammock Beach | $74,014 | 25 | $2,960 |
| 101 Ocean Way | $53,260 | 21 | $2,536 |
| 20 Cinnamon Beach Way | $56,661 | 43 | $1,318 |
| **5 Bedroom Rental** | | | **$2,347** |

The third table represents the actual 2014 gross income of rentals which have four (4) bedrooms and accommodate 10 occupants.

| Address | Gross Rental Income | # Weeks Rented | Weekly Rate |
|---|---|---|---|
| 31 Sandpiper | $29,249 | 12 | $2,437 |
| 24 Sandpiper | $43,826 | 30 | $1,461 |
| 44 Sandpiper | $86,628 | 36 | $2,406 |
| 22 Sandpiper | $33,646 | 29 | $1,160 |
| 3 Cypresswood | $47,488 | 26 | $1,826 |
| 66 Oakview Circle | $47,730 | 23 | $2,075 |
| 29 Hammock Beach | $54,855 | 31 | $1,770 |
| 22 Cinnamon Beach Place | $83,551 | 41 | $2,038 |
| 552 Cinnamon Beach Lane | $79,389 | 40 | $1,985 |
| 106 Ocean Way N | $45,941 | 27 | $1,702 |
| 103 Ocean Way N | $47,852 | 35 | $1,367 |
| 23 Cinnamon Beach Way | $70,209 | 36 | $1,950 |
| 12 Cinnamon Beach Way | $81,225 | 35 | $2,321 |
| 18 Blue Heron | $42,154 | 32 | $1,317 |
| 39 Ocean Ridge S | $109,856 | 34 | $3,231 |
| **4 Bedroom Rental** | | | **$1,936** |

**Projected Short Term Rental Income "After"**

In order to project the future rental income for the subject in the "after" condition we look at the annual income of short term rentals within Ocean Hammock which can accommodate between 10 to 14 occupants. Three tables were complied to indicate as the number of rentals increase the bedrooms/permitted occupancy decreases. Also, as shown over the three tables, as the availability of rentals increases the average weekly rate decreases.

Ordinance 2015-02 restricts properties to a maximum occupancy of (10) guests. The subject property was proposed for development of an 11-bedroom plus loft residence similar in size to an adjacent property which was built by our client in 2013/2014.

It is feasible that the owner of the subject property could develop a residence for investment/rental purposes which would also appeal to potential buyers in the market place with five to six bedrooms.

The specific weekly income for each of the residences varies depending upon amenities offered and lot location. Choosing the rentals which most closely resemble the subject as to amenities offered (pool/spa etcetera.) the potential gross income for the subject with 6-bedrooms, golf course views and a maximum occupancy of (10) guests is projected to average $3,500 per week for 52 possible rental weeks or $182,000.

**Vacancy Losses**
The number of weeks within a given year the subject will be rented is expected to vary. As the subject is restricted to a maximum of (10) occupants in the "after" situation the property will be competing with a much larger pool of potential rental properties which can accommodate up to (10) guests. Looking at the annual guest stays of 4 to 6-bedroom comparables a vacancy rate of 13% to 76% is indicated. These vacancy rates do not consider occupancy by the owners. As an example, 31 Sandpiper Lane was occupied for eight weeks by the owners.

We project the subject will average between 30 and 32 weekly guest stays per year for a 38% vacancy rate. Multiplying $182,000 X .38% renders a vacancy loss of $69,160 or an effective gross rental income for the subject of $112,840.

**Expenses**
The final step in determining the subject's Net Operating Rental Income requires consideration for, and deduction of, applicable expenses associated with maintaining the house as a rental.

These expenses include property management fees, property taxes, homeowner insurance, professional services, repairs/maintenance of the property, utility costs, HOA fees of the resort community, advertising and supplies.

## 29 CINNAMON BEACH WAY
## PRO FORMA (2015)
### "AS IF" BUILT W/ 6-BEDROOM HOME

| | |
|---|---|
| **Potential Gross Rental Income** | $182,000 |
| Vacancy Loss (38%) | $ 69,160 |
| **Effective Gross Rental Income** | $112,840 |
| | |
| **Expenses** | |
| Property Management (20% of EGRI) | $22,568 |
| Real Estate Taxes (Est. 2015) | $16,072 |
| Homeowners Insurance (Projected)* | $ 1,550 |
| Property Repair/Maintenance (3% of EGRI) | $ 3,385 |
| Utilities (5% EGRI) | $ 5,642 |
| Association Fees ($439/Quarter) | $ 1,756 |
| Legal/Professional (2% of EGRI) | $ 2,257 |
| Advertising /Misc. (1% of EGRI) | $ 1,128 |
| Supplies (1% of EGRI) | $ 1,128 |
| | |
| **Total Expenses (49% expense ratio)** | ($55,486) |
| | |
| **Net Operating Rental Income** | **$57,354** |

* It is noted that the current insurance policy does not include windstorm coverage which reduces the annual premium significantly.

**Capitalization Rate**

The final step in the Income Approach is to "capitalize" the net operating rental income to determine present worth or value of the property being analyzed. There are several methodologies which can be employed. When market data allows, a reliable overall capitalization rate can be extrapolated from sales activity from within the marketplace.

| | Sale Price | 2013 NORI | Est. Cap Rate |
|---|---|---|---|
| 29 Oak Circle | $566,000 | $43,570 | 7.70% |
| 14 Cypresswood Dr. | $670,000 | $44,090 | 6.58% |
| 28 Hammock Beach | $825,000 | $73,368 | 8.89% |
| 39 Ocean Ridge Blvd | $900,000 | $65,313 | 7.26% |
| | | | |
| 36 Ocean Ridge Blvd. North | List Price $1,745,000 | 2014 NORI $136,135 | Est. Cap Rate 7.80% |
| 536 Cinnamon Beach Lane | $1,745,000 | $253,997 | 14.56% |
| 44 Sandpiper Lane | $890,000 | $86,628 | 9.73% |

**Estimating the Capitalization Rate**
Direct Capitalization applies a market-derived rate reflecting investor risk assumptions. Net Operating Income is divided by this capitalization rate to arrive at a value indication.

Published reports indicate that real estate investors can expect on average 6% to 8% returns on single family rentals in Florida. Some market areas provide better opportunities than others such as Miami.

A 7.5% cap rate is projected for the subject property.

## INCOME VALUE INDICATION
### "AS IF" BUILT W/ 6-BEDROOM HOME

The final step in rendering a value via the Income Approach is the application of the rate to the estimated NORI. Dividing the Net Operating Rental Income of $57,354 by .075 gives an indication of value for the subject property via the Income Approach of $764,720 rounded to:

**SEVEN HUNDRED SIXTY FIVE THOUSAND DOLLARS**
**$765,000**

## RECONCILIATION AND OPINIONS

One approach to value has been considered in analyzing the subject property. This resulted in the following indications of "Before" and "After" market values:

| | |
|---|---|
| **Before Scenario** | |
| "As If" Built w/ 11-Bedroom + Loft Residence | |
| Income Approach | $1,640,000 |
| **After Scenario** | |
| "As If" Built w/ 6-Bedroom Residence | |
| Income Approach | $ 765,000 |
| Diminution in Value | $ 875,000 |

# ADDENDUM

# BUILDING SKETCH

NOTE: WINDOWS TO BE PLYGEM, LOW-E, VINYL, IMPACT RESISTENT AND COMPLY WITH 2010 FBC-RESIDENTIAL. SEE MANUFATURER'S SPECIFICATIONS

ALL EXTERIOR WALLS ARE 2X6 #2SPF @ 16" O.C.

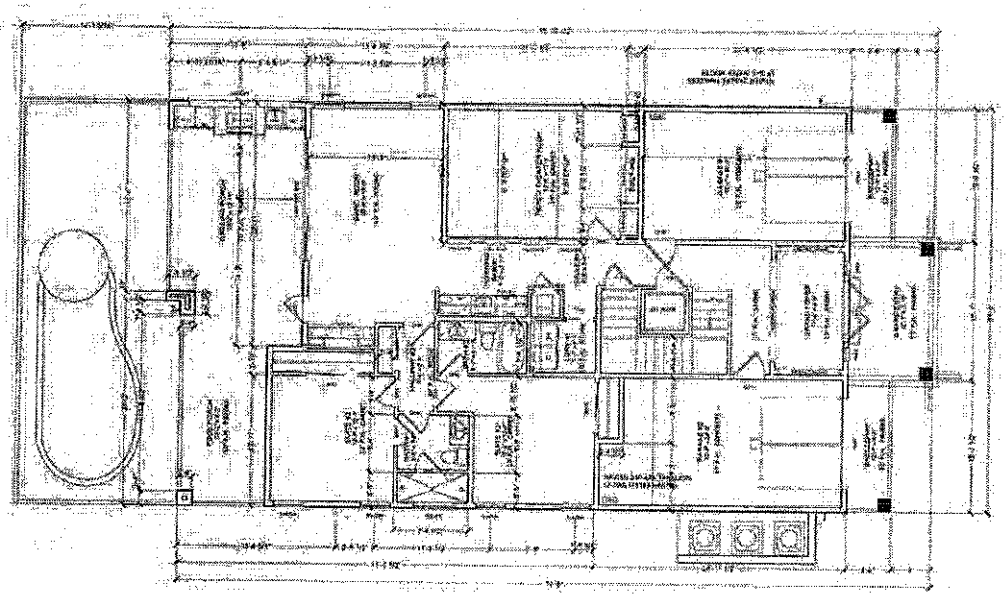

INSULATION NOTES:
1. WALLS 5.5" OF BLOWN IN CELLULOSE OR FIBERGLASS
2. PROVIDE SOUND BATTS IN ALL BEDROOMS, BATHROOMS AND LAUNDRY
3. ATTIC INSULATION TO BE 5.5" OPEN CELL FOAM WITH IGNITION BARRIER

1ST FLOOR PLAN

COPYRIGHT 2013 R.E. CHIP MITCHELL & DESIGNS FOR LIVING, LLC
CONTRACTOR, AND OR OWNER SHALL VERIFY ALL DIMENSIONS, DETAILS, AND SPECIFICATIONS PRIOR TO CONSTRUCTION. EVERY ATTEMPT HAS BEEN MADE IN THE PREPARATION OF ALL DOCUMENTS TO AVOID MISTAKES. DESIGNS FOR LIVING, LLC NOR R.E. CHIP MITCHELL SHALL BE LIABLE FOR ERROR AFTER CONSTRUCTION HAS BEGUN.

PLAN # 6989

Designs for Living, LLC

MILO FAMILY, BILTMORE III
131 Ocean Way
Palm Coast, Florida 32137

Slope Construction, Inc.
7 Armand Beach Drive
Palm Coast, Florida 32137

DATE: 6/10/2012
SCALE: 1/4" = 1'-0"
SHEET: A-4

NOTE: SLOPE DECKS 1/4" PER FOOT
DECKING: 3/4" T&G DECKING TYPICAL
WATERPROOFING: MEMBRANE WITH
WATERPROOF SEALANT APPLIED PER
THE MANUFACTURER'S SPECIFICATIONS.
DECKS TO BE TILED

SEA TURTLE PROTECTION. CODE NO-ENVIRONMENTAL PROTECTION STANDARD RELATING TO THE PROTECTION OF SEA TURTLES-STATE STATUTE 40-311.5 (1969).

SEC. 1201. PURPOSE AND INTENT. THE PURPOSE OF THIS ARTICLE IS TO PROTECT THE THREATENED & ENDANGERED SEA TURTLES WHICH NEST ALONG THE BEACHES OF VOLUSIA COUNTY, FLORIDA AND TO ENCOURAGE SEA TURTLE NESTING ON VOLUSIA COUNTY BEACHES BY REDUCING THE ARTIFICIAL LIGHT ON BEACHES (SEE 370.041 STATE STATUTE 3-15-99).

SEC. 1202. SEA TURTLE NESTING AREA. SEA TURTLES NEST OR ARE LIKELY TO NEST IN AN AREA OF THE BEACH FROM THE VOLUSIA/FLAGLER COUNTY LINE SOUTH TO THE BREVARD COUNTY LINE.

SEC. 1203. (a) IT IS THE POLICY OF THIS COUNTY TO MINIMIZE ARTIFICIAL LIGHT ILLUMINATING THE ENTIRE COASTAL BEACH OF THE COUNTY, AND SAID LIGHTING FOR NEW DEVELOPMENT SHALL BE REGULATED AS PROVIDED IN THIS SECTION. TO MEET THIS INTENT, BUILDING AND ELECTRICAL PLANS AND THE CONSTRUCTION OF SINGLE STORY OR MULTI STORY BUILDINGS OR STRUCTURES, MEANS COMMERCIAL OR OTHER STRUCTURE INCLUDING ELECTRICAL PLANS ASSOCIATED WITH PARKING LOTS, DUNE WALKOVERS OR OTHER ARTIFICIAL LIGHTING FOR REAL PROPERTY WITHIN THE INCORPORATED AND UNINCORPORATED REGULATED BOUNDARIES SHALL BE IN COMPLIANCE WITH THE FOLLOWING:

(1) LIGHT FIXTURES SHALL BE DESIGNED, POSITIONED, SHIELDED, OR OTHERWISE MODIFIED SUCH THAT THE SOURCE OF LIGHT AND ANY REFLECTIVE SURFACES OF THE FIXTURE SHALL BE DIRECTLY VISIBLE BY A PERSON WHO IS IN A STANDARD PORTION OF THE BEACH.

(2) LIGHT SHALL NOT DIRECTLY ILLUMINATE THE BEACH DURING THE SEA TURTLE NESTING SEASON.

(NOT NESTING SEASON: THE PERIOD FROM MAY 1ST THROUGH OCT. 31 OF EACH YEAR.

(3) TINTED GLASS, OR ANY OTHER FILM APPLIED TO THE WINDOW SHALL NOT MEET THE SHIELDING CRITERIA FOR THE GLASS, SHALL BE INSTALLED ON ALL WINDOWS OF SINGLE OR MULTI-STORY BUILDINGS OR STRUCTURES WITHIN LINE OF SIGHT OF THE BEACH IN THE REGULATED BOUNDARIES.

(NOT MEANS ANY GLASS TREATED TO ACHIEVE AN INDUSTRY APPROVED, INFRARED-OUTSIDE LIGHT TRANSMITTANCE VALUE OF 49 PERCENT OR LESS. SUCH TRANSMITTANCE IS LIMITED TO THE VISIBLE SPECTRUM (400 TO 700 NANOMETERS) AND IS MEASURED AS THE PERCENTAGE OF LIGHT THAT IS TRANSMITTED THROUGH THE GLASS.

(4) LIGHTS ILLUMINATION SIGNS SHALL BE SHIELDED OR DESIGNED SUCH THAT THEY DO NOT ILLUMINATE THE BEACH AND THE SOURCE OF THE LIGHT SHALL NOT BE VISIBLE BY A PERSON WHO IS IN A STANDARD PORTION OF THE BEACH.

(5) THE PROVISIONS OF THIS SECTION, AS AMENDED, SHALL NOT APPLY TO ANY BUILDING FOR WHICH A BUILDING PERMIT WAS ISSUED PRIOR TO ADOPTION OF THIS ORDINANCE. (EXISTING DEVELOPMENT) SHALL COMPLY WITH SECTION 1204.

NOTE: LIGHTING CONTRACTOR TO ENSURE COMPLIANT FIXTURES. SUBMIT FIXTURE SPECS AND CUT SHEETS. FIXTURES MUST SHOW COMPLIANCE WITH SEA TURTLE ORDINACE LOC 5.03.06, FBC REC 304.1.1.

INSULATION NOTES:
1. WALLS 5.5" OF BLOWN IN CELLULOSE OR FIBERGLASS
2. PROVIDE SOUND BATTS IN ALL BEDROOMS, BATHROOMS AND LAUNDRY
3. ATTIC INSULATION TO BE 5.5" OPEN CELL FOAM WITH IGNITION BARRIER

NOTE: WINDOWS TO BE PLYGEM OR PGT, LOW-E, VINYL, IMPACT RESISTENT AND COMPLY WITH 2010 FBC-RESIDENTIAL. SEE MANUFATURER'S SPECIFICATIONS

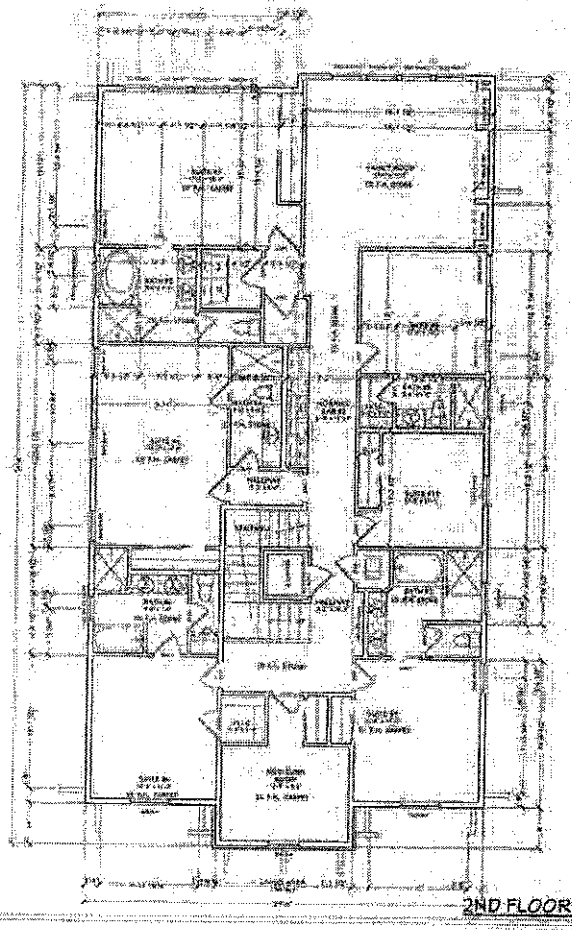

2ND FLOOR PLAN

COPYRIGHT 2013 R.E. CHIP MITCHELL & DESIGNS FOR LIVING, LLC
CONTRACTOR, AND OR OWNER SHALL VERIFY ALL DIMENSIONS, DETAILS, AND SPECIFICATIONS PRIOR TO CONSTRUCTION. EVERY ATTEMPT HAS BEEN MADE IN THE PREPARATION OF ALL DOCUMENTS TO AVOID MISTAKES. DESIGNS FOR LIVING, LLC NOR R.E. CHIP MITCHELL SHALL BE LIABLE FOR ERROR AFTER CONSTRUCTION HAS BEGUN.

PLAN # 6989

Project Name: HILO FAMILY BLTHOUSE III
111 Ocean Way
Palm Coast, Florida 32137

Owner: Sage Construction, Inc.
2 Emerald Beach Drive
Palm Coast, Florida 32137

Designer: Designs For Living, LLC
Phone: 386-446-2000
Fax: 386-446-2000
www.designsforliving.com

DATE:
REVISIONS:
SCALE: 1/4" = 1'-0"
SHEET: A-5

NOTE: WINDOWS TO BE PLYGEM OR PGT, LOW-E, VINYL, IMPACT RESISTENT AND COMPLY WITH 2010 FBC-RESIDENTIAL, SEE MANUFATURER'S SPECIFICATIONS

NOTE: SLOPE DECKS 1/4" PER FOOT
DECKING: 3/4" T&G DECKING TYPICAL
WATERPROOFING: MEMBRANE WITH WATERPROOF SEALANT APPLIED PER THE MANUFACTURER'S SPECIFICATIONS.
DECKS TO BE TILED

SEA TURTLE PROTECTION: COMPLY WITH ENVIRONMENTAL PROTECTION STANDARDS RELATING TO THE PROTECTION OF SEA TURTLES: STATE STATUTE 60-241 ET SEQ.

SEC. 1201: PURPOSE AND INTENT: THE PURPOSE OF THIS ARTICLE IS TO PROTECT THE THREATENED & ENDANGERED SEA TURTLE SPECIES NEST ALONG THE BEACHES OF VOLUSIA COUNTY, FLORIDA AND TO ENCOURAGE NEW SUNRISE NESTING ON VOLUSIA COUNTY BEACHES BY MINIMIZING THE ARTIFICIAL LIGHT ON BEACHES (ORD 89-32 STATE STATUTE 9-11-98.

SEC. 1202: SEA TURTLE NESTING AREA A: SEA TURTLES NEST OR ARE LIKELY TO NEST IN AN AREA OF THE BEACH FROM THE VOLUSIA/FLAGLER COUNTY LINE SOUTH TO THE BREVARD COUNTY LINE.

SEC. 1203: (A) IT IS THE POLICY OF THE COUNTY TO MINIMIZE ARTIFICIAL LIGHT ILLUMINATING THE ENTIRE COASTAL REEF OF THE COUNTY, AND LAND LIMITING FOR NEW DEVELOPMENT SHALL BE REGULATED AS PROVIDED IN THIS SECTION. TO MEET THIS INTENT, BUILDING AND ELECTRICAL PLANS FOR THE CONSTRUCTION OF SINGLE STORY OR MULTI STORY BUILDINGS OR STRUCTURES, SIGNS, COMMERCIAL OR OTHER STRUCTURES INCLUDING ELECTRICAL PLANS ASSOCIATED WITH PARKING LOTS, DUNE WALKOVERS OR OTHER ARTIFICIAL LIGHTING FOR SEA PROPERTY WITHIN THE INCORPORATED AND UNINCORPORATED REGULATED BOUNDARIES SHALL BE IN COMPLIANCE WITH THE FOLLOWING:

(1) LIGHT FIXTURES SHALL BE DESIGNED, POSITIONED, ORIENTED, OR OTHERWISE MODIFIED SUCH THAT THE SOURCE OF LIGHT AND ANY REFLECTIVE SURFACE OF THE FIXTURE SHALL BE DIRECTLY VISIBLE BY A PERSON WHO IS IN A STANDARD POSITION ON THE BEACH.

(2) LIGHT SHALL NOT DIRECTLY ILLUMINATE THE BEACH DURING THE SEA TURTLE NESTING SEASON.

(a-d) NESTING SEASON: THE PERIOD FROM MAY 1ST THROUGH OCT. 31 OF EACH YEAR.

(3) TINTED GLASS, FILM AND WINDOW FILM APPLIED TO THE WINDOW GLASS WHICH FACE THE BEACH: CRITERIA FOR TINTED GLASS: SHALL BE INSTALLED ON ALL WINDOWS OF SINGLE OR MULTI-STORY BUILDINGS OR STRUCTURES WITHIN LINE 50' LIMIT OF THE BEACH IN THE REGULATED BOUNDARIES.

(a-b) HEAT ABSORBING GLASS TREATED TO ACHIEVE AN INDUSTRY APPROVED, VISIBLE-TO-INFRARED LIGHT TRANSMITTANCE VALUE OF 50 PERCENT OR LESS. SUCH TRANSMITTANCE IS LIMITED TO THE VISIBLE SPECTRUM (400 TO 700 NANOMETERS) AND IS MEASURED AS THE PERCENTAGE OF LIGHT THAT IS TRANSMITTED THROUGH THE GLASS.

(4) LIGHTS ILLUMINATING ROOMS SHALL BE SHIELDED OR SCREENED SUCH THAT THEY DO NOT ILLUMINATE THE BEACH AND THE SOURCE OF THE LIGHT SHALL NOT BE VISIBLE BY A PERSON WHO IS IN A STANDARD POSITION ON THE BEACH.

(5) THE PROVISIONS OF THIS SECTION, AS AMENDED, SHALL NOT APPLY TO ANY STRUCTURES FOR WHICH A BUILDING PERMIT HAS BEEN ISSUED PRIOR TO ADOPTION OF THIS ORDINANCE. OTHERWISE, EXISTING DEVELOPMENT SHALL COMPLY WITH SECTION 1206.

NOTE: LIGHTING CONTRACTOR TO SELECT COMPLIANT FIXTURES. SUBMIT MFGR'S SPECS AND CUT SHEETS. FIXTURES MUST SHOW COMPLIANCE WITH SEA TURTLE ORDINANCE LDC 6.65.00, THE SEC. 1206.1.1.

INSULATION NOTES:
1. WALLS 5.5" OF BLOWN IN CELLULOSE OR FIBERGLASS
2. PROVIDE SOUND BATTS IN ALL BEDROOMS, BATHROOMS AND LAUNDRY
3. ATTIC INSULATION TO BE 5.5" OPEN CELL FOAM WITH IGNITION BARRIER

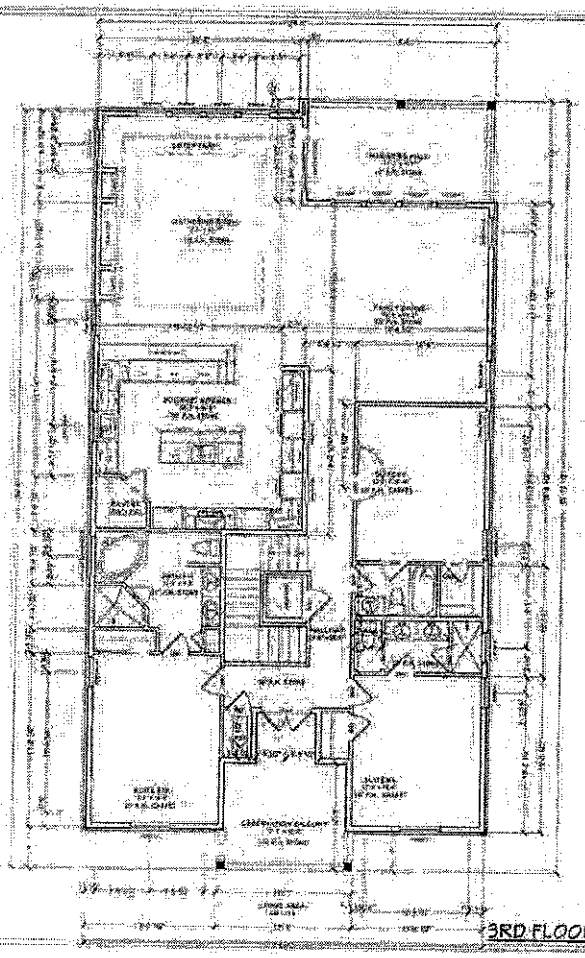

3RD FLOOR PLAN

COPYRIGHT 2013 R.E. CHIP MITCHELL & DESIGNS FOR LIVING, LLC
CONTRACTOR, AND OR OWNER SHALL VERIFY ALL DIMENSIONS, DETAILS, AND SPECIFICATIONS PRIOR TO CONSTRUCTION. EVERY ATTEMPT HAS BEEN MADE IN THE PREPARATION OF ALL DOCUMENTS TO AVOID MISTAKES. DESIGNS FOR LIVING, LLC NOR R.E. CHIP MITCHELL SHALL BE LIABLE FOR ERROR AFTER CONSTRUCTION HAS BEGUN.

PLAN # 6989

| | |
|---|---|
| Project Name | Sea Construction, Inc. 2 Avenue Seven Dunes Palm Coast, Florida 32137 |
| Project Address | HILO FAMILY BILTMORE III 112 Ocean Way Palm Coast, Florida 32137 |
| Designer | Designs for Living, LLC |
| DATE | 01/01/2012 |
| SCALE | 1/8" = 1'-0" |
| SHEET | A-6 |

## CERTIFICATION

I certify that, to the best of my knowledge and belief:

The statements of fact contained in this report are true and correct.

The reported analyses, opinions, and conclusions are limited only by the reported assumptions and limiting conditions, are my impartial, and unbiased professional analyses, opinions, and conclusions.

I have no present or prospective interest in the property that is the subject of this report, and no interest with respect to the parties involved.

I have no bias with respect to the property that is the subject of this report or to the parties involved with this assignment.

My compensation for completing this assignment is not contingent upon the development or reporting of a requested minimum valuation or any approval of a loan.

The reported analyses, opinions, and conclusions were developed, and this report has been prepared in conformity with the requirements of the Code of Professional Ethics & Standards of the Professional Appraisal Practice of the Appraisal Institute.

The use of this appraisal is subject to the requirements of the Appraisal Institute relating to review by its duly authorized representatives.

Bass & Associates has not appraised the subject property within the three years prior to accepting this appraisal assignment.

I have NOT made a personal visit to the property which is the subject of this report.

No one has provided significant professional assistance to the person(s) signing this report.

As of the date of this appraisal, the undersigned has completed the continuing education program of the Appraisal Institute.

Richard W. Bass

Richard W. Bass, MAI/AICP
State-Certified General Real Estate Appraiser RZ348

## CERTIFICATION

I certify that, to the best of my knowledge and belief:

The statements of fact contained in this report are true and correct.

The reported analyses, opinions, and conclusions are limited only by the reported assumptions and limiting conditions, are my impartial, and unbiased professional analyses, opinions, and conclusions.

I have no present or prospective interest in the property that is the subject of this report, and no interest with respect to the parties involved.

I have no bias with respect to the property that is the subject of this report or to the parties involved with this assignment.

My compensation for completing this assignment is not contingent upon the development or reporting of a requested minimum valuation or any approval of a loan.

The reported analyses, opinions, and conclusions were developed, and this report has been prepared in conformity with the requirements of the Code of Professional Ethics & Standards of the Professional Appraisal Practice of the Appraisal Institute.

The use of this appraisal is subject to the requirements of the Appraisal Institute relating to review by its duly authorized representatives.

Bass & Associates has not appraised the subject property within the three years prior to accepting this appraisal assignment.

I have NOT made a personal visit to the property which is the subject of this report.

No one has provided significant professional assistance to the person(s) signing this report.

As of the date of this report, Susan Fletcher has completed the Standards and Ethics Education Requirements of the Appraisal Institute for practicing affiliates.

Susan M. Fletcher

Susan M. Fletcher
State-Certified General Real Estate Appraiser RZ3223

# GENERAL ASSUMPTIONS AND LIMITING CONDITIONS

## ASSUMPTIONS AND LIMITING CONDITIONS TO THIS VALUATION ASSIGNMENT

A "valuation assignment" is one in which an appraisal is sought. An "appraisal" is defined by USPAP as:

*"the act or process of developing an opinion of value; an opinion of value"*

An "appraisal" is an opinion of value, not a "fact" of value. An "appraisal report" relays the appraisers' opinion, typically in writing.

The following Assumptions and Limiting Conditions apply (as may be applicable by the property type) to this Valuation Assignment

1. As real estate analyst and appraiser, no responsibility is assumed for the legal description or for matters including legal or title considerations. As we are not attorneys, any interpretations or opinions rendered are not legal opinions. Title to the property is assumed to be good and marketable unless otherwise stated.
2. Unless otherwise set forth in our opinion of value, the property is appraised free and clear of any or all liens, encumbrances or easements made known to the appraisers.
3. Responsible ownership and competent property management is assumed.
4. It is assumed that there are no hidden or unapparent conditions of the property, subsurface, surface, or structures that render it more or less valuable. No responsibility is assumed for such conditions or arranging for engineering studies that may be required to discover any defects. We are not trained as home inspectors or building inspectors.
5. It is assumed that there is full compliance with all applicable federal, state, and local environmental regulations and laws unless specific noncompliance is known, defined, and considered in the appraisal report.
6. It is assumed that all applicable zoning and use regulations and restrictions have been complied with, unless a non conformity has been stated, defined, and considered in the appraisal report.
7. All furnishings and equipment, unless specifically indicated, have been disregarded by the appraiser. Only the real estate/real property has been considered.
8. If no survey of the subject property is provided to the appraiser, it is assumed the legal description and/or current plat obtained from the public records closely delineates said property.
9. Physical condition of any improvements located above or below grade on the subject property is based on visual inspection. No responsibility or liability is assumed for non-readily observable features or for the soundness of structural members or below grade features.
10. The American with Disabilities Act ("ADA") became effective January 26, 1992. I have not made a specific compliance survey or analysis of the subject property or comparables to determine whether or not there is in conformity with the various detailed requirements of the ADA. It is possible that a compliance survey of the property, together with a detailed analysis of the requirements of the ADA, could reveal that the property is not in compliance with one or more elements of Act. If so, this fact could have a negative effect upon the value of the property. Since I have no direct evidence relating to this issue, I did not consider possible noncompliance with the requirements of ADA in estimating the value of the property.
11. The date of value to which the opinion of value is expressed in this report apply is set forth in herein. An opinion of value is "as of" a point in time only. Further, the dollar amount of the value opinion herein rendered is based upon the purchasing power of the U. S. dollar existing on the date of value.
12. Appraiser assumes no responsibility for economic, fiscal or physical factors which may affect the opinion of value occurring at some date after the date of the value.
13. Appraiser reserves the right to make adjustments to the valuation of the subject property, as may be required by consideration of additional reliable data that may or may not have been discovered at the time of rendering an opinion of value or which becomes available after the date of value/appraisal.
14. The opinion of value represents the best opinion of the analyst(s) as of the date of value and for the value of the interested considered. If the appraisal is submitted to an entity other than the identified client, such party should is not an intended user of the appraisal or appraisal report and should not rely upon said opinion.
15. Any intended user of the value opinion should only consider the subject appraisal report in its entirety and only as one factor together with its own independent investment considerations, separately obtained appraisal or review appraisal and their own underwriting criteria in its overall investment decision.
16. The appraisal has been made in conformity with our understanding of the Uniform Standards of Professional Appraisal Practice (USPAP) as well as the Appraisal Institute's Supplemental Standards as we understand them.
17. Possession of a printed report or a copy thereof does not carry with it the right of publication, duplication or reliance. It may not be used or relied upon for any purpose by any individual, group, company, governmental entity or corporation other than the identified intended user(s) as set forth within the report.
18. The appraiser herein by reason of rendering an opinion of value is not required to give further consultation,

testimony or be in attendance in any court with reference to the property in question unless such arrangements are in the original engagement agreement or separately agreed to by both parties to said agreement.

19. Should a third party call upon the appraiser for testimony, either expert testimony or fact testimony, as a result of this valuation assignment, the client is responsible for the appraisers' professional fees and direct expenses relative to any subsequent work.
20. Neither all nor any part of the contents of the appraisal report, expressed either orally or in writing (especially any opinion as to value), the identity of the appraiser or the firm with which the appraiser is connected) shall be disseminated to the public through advertising, public relations, news, sales materials, or other media without the prior written consent and approval of the client and the appraiser.
21. A diligent effort to verify each comparable sale data. However, if personal contact is not possible, public records will be relied upon for verification. Further, it is recognized that in the confirmation process there exists the potential for misinformation, misleading information and fraudulent information being provided to the appraiser. Should such misinformation, in any form, be provided to the appraiser, no responsibility or liability is assumed by the appraiser. The information furnished by others is believed to be reliable. However, no warranty is given for its accuracy. Certain data used in compiling the requested opinion of value will be furnished by the client or others. Such data is assumed to be reliable and is verified when practical. No representations are herein provided as to correctness or accuracy of such third party data.
22. Any photographs which may be a part of the valuation assignment are intended to reflect the general character of the area, the subject and/or comparable data. Said photographs are for illustrative purposes only.
23. Any sizes of properties, unimproved or improved, be they acreage, square footages or other units of measurements are estimates only based on the sources cited or provided in the appraisal report.
24. Any maps or other graphic devices are intended to be illustrative and general in character and location. No specificity is expressed or implied. The subject property and any comparable properties are best identified by official Appraisers Parcel Number issued by the applicable Office of the County Property Appraiser.
25. If a written report is provided as part of the valuation assignment, used to support an oral opinion of value, said report is conditioned as a preliminary report only and subject to change including Condition Number 13 above, as well as any relevant interpretation or reinterpretation of the applicability of any provisions of the Uniform Standards of Professional Appraisal Practice, as may be amended from time to time.
26. Particularly applicable to any assignment which has the potential to result in litigation, any such written appraisal report is done to support said oral testimony only and can only be relied upon as supporting said testimony and not as a free standing document. In such cases, the opinion of value is prepared for the "client" any written report is prepared solely for use by the appraiser.
27. During the research and analysis process of the valuation assignment, additional "specific" assumptions and/or limiting conditions may be appropriate for the opinion of value sought. If so, they will be set forth separately to specifically identify same.
28. Confidentiality of the appraiser/client relationship is controlled by Florida Statues and applicable implementing Rules, as well as those of professional membership in the Appraisal Institute. The appraiser may not divulge confidential data to third parties without consent of the client. Our understanding of applicable laws and rules of the State of Florida is that they are more restrictive than those of the Gramm-Leach-Bliley Act of 1999.
29. The client or identified intended user must review the appraisal report and communicate with the appraiser on any issues or concerning relative to said report or opinions of value prior to reliance on same.
30. By use and reliance on the appraisal report or opinion of value, each party who does so, agrees to be bound by all of these Assumptions and Limiting Conditions, and any applicable Hypothetical Conditions and/or Extraordinary Assumptions stated within the final report or final opinion of value.

# FLOOD ZONE DATA

## FLOOD MAP

According to flood hazard maps compiled by the Federal Emergency Management Agency the subject property is identified within the "X" flood zone which identifies area determined to be outside the 0.2% annual chance flood plain. Per Community Panel 12035C 0131D, revised July 17, 20006.

## FLOOD INSURANCE

NFIP: This community participates in the National Flood Insurance Program (NFIP). The NFIP makes federally backed flood insurance available for all buildings, whether they are in a floodplain or not. Flood insurance covers direct losses caused by surface flooding, including a river flowing over its banks, a lake or ocean storm, and local drainage problems.

The NFIP insures buildings, including mobile homes, with two types of coverage: structural and contents. Structural coverage is for the walls, floors, insulation, furnace, and other items permanently attached to the structure. Contents coverage may be purchased separately provided the contents are in an insurable building.

Mandatory Purchase Requirement: The mandatory purchase requirement applies to all forms of federal Or federally related financial assistance for buildings located in a Special Flood Hazard Area (SFHA). This requirement affects loans and grants for the purchase, construction, repair, or improvement of any publicly or privately owned building in the SFHA, including machinery, equipment, fixtures, and furnishings contained in such buildings.

Financial assistance programs affected include loans and grants from agencies such as the Department of Veterans Affairs, Farmers Home Administration, Federal Housing Administration, Small Business Administration, and Federal Emergency Management Agency. The requirement also applies to secured mortgage loans from financial institutions, such as commercial lenders, savings and loan associations, savings banks, and credit unions that are regulated, supervised or insured by Federal agencies such as the Federal Deposit Insurance Corporation and the Office of Thrift Supervision. It also applies to all mortgage loans purchased by Fannie Mae or Freddie Mac in the secondary mortgage market.

How it Works: Before a person can receive a loan or other financial assistance from one of the affected agencies or lenders, there must be a check to see if the building is in a Special Flood Hazard Area (SFHA). The SFHA is the base (100-year) floodplain mapped on a Flood Insurance Rate Map (FIRM). It is shown as one or more zones that begin with the letter "A" or "V".

Copies of the FIRM are available for review in most local government building or planning departments. Many lenders and insurance agents also have copies. It is the agency's or the lender's responsibility to check the FIRM to determine if the building is in an SFHA, although many communities provide assistance.

If the building is in a SFHA, the agency or lender is required by law to require the recipient to purchase a flood insurance policy on the building. The requirement is for structural coverage equal to the amount of the loan (or other financial assistance) or the maximum amount available, whichever is less. The maximum amount available for a single-family house is $250,000.

The mandatory purchase requirement does not affect loans or financial assistance for items that are not covered by a flood insurance policy, such as vehicles, business expenses, landscaping, and vacant lots. It does not affect loans for buildings that are not in the SFHA, even though a portion of the lot may be flood prone. While not mandated by law, a lender may require a Flood Insurance Policy as a condition of a loan for a property in any zone on a Flood Insurance Rate Map.

Source: Federal Emergency Management Agency (FEMA)

# APPRAISERS' QUALIFICATIONS

## QUALIFICATIONS OF RICHARD W. BASS

Economic conditions, land use, zoning, environmental (flora/fauna), hazardous contamination and a myriad of other development regulations and limitations all impact the valuation process. This analyst has been involved with the development of various forms of land use regulations (comprehensive plans, zoning ordinances, & sign codes), has planned projects, reviewed proposed projects from a governmental regulation viewpoint and developer viewpoint; has conducted real estate appraisals, reviewed appraisals for lenders, local governments and developers; diminution in value/detrimental condition appraisals; has conducted market studies, feasibility studies, absorption studies, project analysis, parking studies, and highest and best use studies; and, has been involved in numerous eminent domain cases including impact analysis, diminution in value cases (hazardous contamination properties), valuation of easements, title policy cases, sign valuation, appraisal review and preparation of appraisals for both the private and public sectors for litigation purposes.

## PROFESSIONAL AFFILIATIONS/MEMBERSHIPS

Appraisal Institute
American Institute of Certified Planners
National Association of Business Economist (retired)
National Society of Appraiser Specialists
International Association of Assessing Officers
American Economic Association
American Marketing Association
National Association of Master Appraisers
National Society of Environmental Consultants
National Golf Foundation, Professional Member

## PROFESSIONAL DESIGNATIONS

**MAI** - Member Appraisal Institute
**MSA** - Master Senior Appraiser
**BCBA** - Board Certified Business Appraiser (retired)
**EAC** - Environmental Assessment Consultant (retired)
**AICP** - American Institute of Certified Planners (retired)
**CRA** - Certified Review Appraiser (retired)

## LICENSES

Florida - State-Certified General Real Estate Appraiser RZ348
Florida - Real Estate Broker License, BK 0378343
Florida - USPAP Instructor's Permit GA 10000062 (retired)
Florida - General Appraiser, Instructor's Permit GA 1000062
Ohio - Cert. General R.E. Appraiser 2014002127

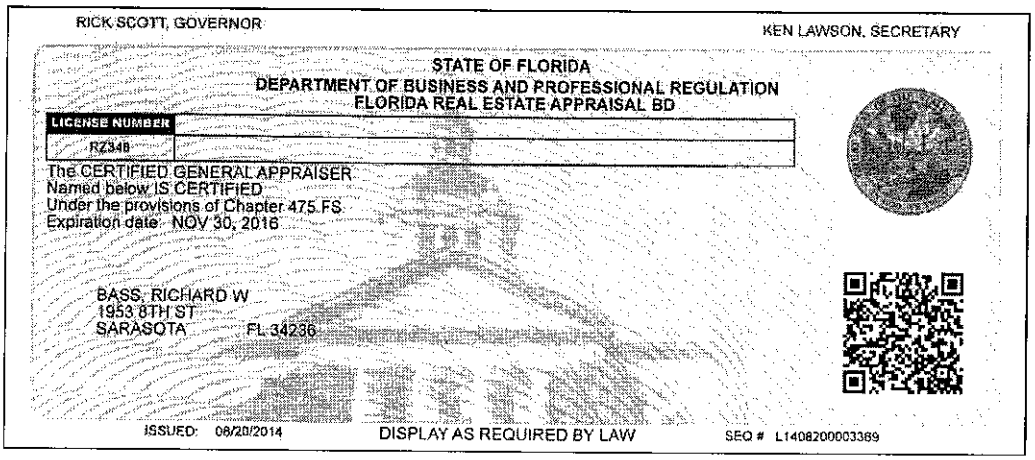
RICK SCOTT, GOVERNOR
KEN LAWSON, SECRETARY
STATE OF FLORIDA
DEPARTMENT OF BUSINESS AND PROFESSIONAL REGULATION
FLORIDA REAL ESTATE APPRAISAL BD
LICENSE NUMBER
RZ348
The CERTIFIED GENERAL APPRAISER
Named below IS CERTIFIED
Under the provisions of Chapter 475 FS
Expiration date: NOV 30, 2016
BASS, RICHARD W
1953 8TH ST
SARASOTA FL 34236
ISSUED: 08/20/2014
DISPLAY AS REQUIRED BY LAW
SEQ # L1408200003369

## EXPERT WITNESS

Qualified in Federal and Florida Circuit Courts as an expert witness: Real Estate Appraiser, Land Planner, and Economist.

Topics include: Real Estate Appraisal/Sign Valuation
Land Planning/Zoning/Comprehensive Planning
Economist/Marketing

## LOCAL & STATE GOVERNMENT APPOINTMENTS

| | | | |
|---|---|---|---|
| **Current** | **Special Hearing Magistrate** | - | Value Adjustment Board Sarasota County, FL |
| **Past** | **State Appraisal Board** | - | Expert witness for the Appraisal Board, Department of Business & Professional Regulation, State of Florida. |
| | **Council Member** | - | Reinventing Government Council, |
| | **Board Member** | - | Rosemary Redevelopment Advisory Board, Sarasota, FL |
| | **Special Hearing Master** | - | Value Adjustment Board, Sarasota County, FL |

## LOCAL & STATE GOVERNMENT APPOINTMENTS COMMITTEES

**Past**

**Save Our Bays Association** - President, Board of Directors (local)
**Parking Committee** - City of Sarasota Redevelopment Department (local)
**Technical Advisory Committee** - City Comprehensive Plan (local)
**School Board Advisory Committee** - Sarasota School Board (local)
**Sarasota Chamber of Commerce** - Committee for Economic Development (local)

## PUBLICATIONS/ARTICLES

**If its Zoned, Why Can't I Build On It?**, NARA/MU, 1985 Scottsdale, AZ,

**What's a Sign Worth, Death of a Retailer**, SignsOfTheTimes, ST Publications, Inc., 1996 Cincinnati, OH

**The Economic Worth of On-Premise Signage, Research and Valuation Techniques**, Claus, R. James; Bass, Richard W., 1998 Sherwood, OR

**Are Planners Truly Planning for the Economic Well Being of Their Community and for Themselves**, Overview, FPZA, 1998 Tallahassee, FL

**Sign = More Revenue, Fewer Print Ads**, SignsOfTheTimes, ST Publications, Inc., Jan. 1999 Cincinnati, OH

**Do Signs Economically Benefit Non-Profits?** SignsOfTheTimes, ST Publications, Inc., 2006 Cincinnati, OH

**Valuation of the Primary Guidance System for our Mobile Society**, Appraising On-Premise and Other Forms of Signage for Optimal Asset Management; Robert J. Claus, Ph.D., Edwin Baker, Richard Bass, MAI/AICP, Signage Foundation, 2001

## SPEAKING ENGAGEMENTS

| | | |
|---|---|---|
| 1995 | - Speaker, | ***"Sign Valuation - Case Studies"*** Signs and Land Use Controls Conference, Reston, Virginia |
| 1996 | - Speaker, | ***"Sign Valuation - What's A Sign Worth?"*** Identity Management Conference, Pinehurst, N.C. |
| 1998 | - Instructor, | ***"Appraisal Practices for Valuation/Evaluation of the Commercial/Retail Site and Its Signage"***, including Case Studies, Signage Foundation, Orlando, FL. |
| 1998 | - Speaker, | ***"Establishing Value for a Commercial Site's Visibility Component"***, National Sign Users Conference on Sign Regulations and Marketing, International Sign Association (ISA), Orlando FL. |
| 1999 | - Speaker, | ***"The On-Premise Business Sign, What Its Really Worth & How to Prove It"***, National City Planners & Sign Users Conference, Mid West Sign Association & Signage Foundation for Communication Excellence, Inc., Columbus, OH. |
| 2000 | - Speaker, | ***"The Value of On-Premise Signage and Dealing with Local Government"***, International Council of Shopping Centers, CenterBuild Conference, Scottsdale, AR. |
| 2003 | - Speaker, | ***"The Impact of Sign Regulation on Market Activities and Business Valuation"*** Best Practices Manual Commercial and Political Place Based Speech Regulations, National Signage Research Symposium ; U.S. Small Business Administration & Signage Foundation for Communication Excellence, Inc. |
| 2004 | - Speaker | ***"Commercial and Political Place-Based Speech Regulations"*** Toward a Best Practices Manual, National Signage Research Symposium Workshop; U.S. Small Business Administration & Signage Foundation for Communication Excellence, Inc. |
| 2004 | - Speaker | ***"The Value of On-Premise Signs"*** *CLE International*, Tampa, Florida. |
| 2005 | - Speaker | ***"Implementation of Best Practices in Commercial Placed-Based Signage"*** National Signage Research Symposium; U.S. Small Business Administration, University of Nevada at Las Vegas College of Business, & Signage Foundation for Communication Excellence, Inc., Las Vegas, NV. |
| 2006 | - Speaker | ***"Valuation of the Primary Guidance System for our Mobile Society, Appraising On-Premise and Other Forms of Signage for Optimal Asset Management"***, Transportation Research Board, National Academy of Science, Washington DC. |
| 2006 | - Speaker | ***"The Advertising Value of Digital Imaging and Signage"***, Case Studies, The Signage and Graphics Summit, SGIA and ISA, Palm Harbor, Fl |
| 2006 | - Speaker | **"Legal & Appraisal Issues"**, Signage and Identity Symposium, Las, Vegas, NV |
| 2006 | - Instructor | ***The Sign Valuation Process and Damage Calculations;*** ***Time, Place and Manner Standards for Sign Regulations and Federal Compensation Requirements;*** ***Designing Effective Signage and Protecting the right to Use it; Projections and Compensation for the Value of Signage Under Federal Law;*** Signage & Identity Symposium, CLE for Attorneys and Appraisers; U.S. Small Business Administration (SBA) & The Signage Foundation for Communication Excellence, Las Vegas, NV |
| 2011 | - Speaker | **"An Appraisers View of the Value of Signage"**, Signage and Graphics Summit, ST Media Group International, Tampa, Fl |
| 2011 | - Speaker | **Planning for Sign Code Success**, Seattle, Phoenix & Dallas, Continuing Education, AICP/APA |
| 2012 | - Speaker | **Planning for Sign Code Success**, Orlando, Continuing Education, AICP/APA |
| 2013 | Speaker | **Planning for Sign Code Success**, Huntsville, Raleigh-Durham, Continuing Education, AICP/APA |

## GENERAL AND APPRAISAL EDUCATION

1976 - Bachelor of Science in Urban Planning & Environmental Management
1980 - Transfer of Development Rights (TDR) in Florida
1980 - 1A-1: Principles and Practices, AIREA
1981 - Transfer of Development Rights (TDR) in The U.S.
1983 - 1A-2: Basic Valuation Procedures, AIREA
1983 - 1B-1: Capitalization Theory, AIREA
1984 - 8-3 Standards of Professional Practice, AIREA
1985 - 1B-B Capitalization Theory, AIREA
1986 - 1B-A: Capitalization Theory, AIREA
1986 - 2-1: Case Studies in Real Estate Valuation, AIREA
1986 - HP-12C Basic and Advanced Seminars, AIREA
1986 - Analyzing Retail Opportunities, Market & Feasibility Techniques, Georgia Institute of Technology
1987 - R41b Seminar
1987 - Rates, Ratios & Reasonableness, AIREA
1987 - 1986 IRS Tax Code & Real Estate Property Valuation, AIREA
1987 - 4: Litigation Valuation, AIREA
1988 - Retail Market Analysis-CBD's & Neighborhood by the Georgia Institute
1988 - Retail Market Analysis, Georgia Institute of Technology, Atlanta, GA.
1989 - Professional Practice, Society of Real Estate Appraisers, Sarasota, FL.
1990 - Environmental Assessments for Real Estate; MCC, Bradenton, FL.
1991 - Strategic Retail Market Analysis; Georgia Institute of Technology
1991 - 8-2: Residential Valuation Appraisal Institute.
1991 - Core Law; Florida Real Estate Commission
1992 - Standard of Professional Appraisal Practices Parts A & B, Appraisal Institute
1992 - EPA's Underground Storage Tank Requirements; Environmental Resource Center
1992 - Environmental Site Assessment; Lincoln Graduate Center
1993 - Professional Standards, USPAP Update, Core Law For Appraisers, Appraisal Institute
1994 - Comprehensive Appraisal Workshop, Ted Whitmer, Dallas, Texas.
1994 - Americans With Disabilities Act (ADA) Seminar, Appraisal Institute, Ft. Myers, FL
1994 - Sign Regulations, AICP, Chicago, IL
1995 - Highest & Best Use and Market Analysis Appraisal Institute, Tampa, FL
1996 - Core Law Review Seminar, Sarasota FL
1997 - Principles of Business Appraisal, Lincoln Graduate Center, NAMA, Orlando, FL
1998 - Transaction Brokerage & Agency, Florida Association of Realtors, Sarasota, FL
1998 - Valuation of Detrimental Conditions in Real Estate, Appraisal Institute, Miami, Fl.
1998 - 430: Standards of Professional Practice, Appraisal Institute, Tampa, FL
1998 - Appraisal Practices Valuation/Evaluation of Commercial/Retail Site & Signage, AI, Orlando, FL
1999 - 1999 USPAP Review, The Appraisal Foundation, Washington, DC.
1999 - 1999 USPAP Instructor Training, The Appraisal Foundation, Washington, DC.
1999 - Instructor Seminar, Florida Real Estate Commission & Real Estate Appraisal Board, Bradenton, FL
1999 - Florida Core Law, Florida Real Estate Commission, Bradenton, FL
1999 - Brokers Continuing Education, Real Estate, Sarasota, FL
2001 - 2001 USPAP Update for Instructors & Regulators, Appraisal Foundation, Orlando, FL
2001 - Property Tax in Florida, Lorman Education Services, Sarasota, FL
2001 - Developing Golf Courses and Residential Communities, ULI, Charleston, SC
2001 - Apartment Appraisal, Appraisal Institute, Tampa, FL
2001 - Comprehensive Appraisal Workshop, Ted Whitmer, Tampa, FL
2001 - Realtor's Core Law Update, Real Estate Education Company, Sarasota, FL
2001 - 430 Standards of Professional Practice, Part C, Appraisal Institute, Tampa, FL
2002 - 800: Separating Real Property From Intangible Business Assets, Appraisal Institute, Boca Raton, FL
2002 - Environmental/Property Damage/Standards/Due Diligence, Valuation Strategies, Ai, Toronto, CA
2003 - Instructors Continuing Education Seminar, Florida Real Estate Appraisal Board, Kissimmee FL
2004 - Brokers Continuing Education, Real Estate, Sarasota, FL
2004 - The Appraisal of Real Estate Conference, CLE International, (Faculty member) Tampa, FL
2004 - Business Practices and Ethics, Appraisal Institute, Boca Raton, FL
2004 - Inverse Condemnation, An Appraiser's Dilemma, Appraisal Institute, Boca Raton, FL
2004 - USPAP Update & Core Law, McKissock, Sarasota, FL
2004 - Appraisers Liability in Residential Appraising, Appraisal Institute, Venice, FL
2004 - Appraising the Appraisal: Understanding the Appraisal Review Process, ABA, AI, Sarasota, FL
2005 - Instructors Cont. Education, Core Law Update, Appraiser License Law Update, FREC/ FREAB, Sarasota, FL
2005 - The Professional's Guide to the URAR Form Report, Appraisal Institute, Ft. Myers, FL
2005 - 26th Annual Legal Seminar, IAAO, Chicago, IL
2006 - Litigation Valuation, Appraisal Institute, Chicago, IL

2006 - USPAP Update, McKissock, Sarasota, FL
2006 - Eminent Domain, CLE International, Tampa, FL
2007 - Instructors Cont. Ed., Core Law Update, Appraiser License Law Update, FREC & FREAB Sarasota, FL
2007 - Valuing Real Estate in a Changing Market, Institute of Real Estate Studies, Sarasota, FL.
2007 - Analyzing Distressed Real Estate, Appraisal Institute, Sarasota, FL.
2008 - Florida State Law Update for Real Estate Appraisers, AI, St. Pete, FL
2008 - Florida Supervisor Trainee Roles and Rules, AI, St. Pete, FL
2008 - AI-100 Summary Appraisal Report Residential, AI, Sarasota, FL
2008 - Inspecting the Residential "Green House", AI Rotonda, FL
2008 - National USPAP Update, AI, Sarasota, FL
2009 - Instructors Cont. Education, Core Law Update, Appraiser License Law Update, FREC/FREAB Sarasota, FL
2009 - Department of Revenue, Value Adjustment Board Special Magistrate Training, FL
2009 - Business Practices and Ethics, Appraisal Institute, Ft. Lauderdale, FL
2010 - Appraisal Curriculum Overview, Appraisal Institute, Orlando, FL
2010 - Valuation by Comparison, Residential Analysis & Logic, Appraisal Institute, Bradenton, FL
2010 - National USPAP Update, AI, Sarasota, FL
2010 - Florida State Law Update for Real Estate Appraisers, Sarasota, FL
2010 - Florida Supervisor Trainee Roles and Rules, Sarasota, FL
2010 - Valuation of Detrimental Conditions in Real Estate - Update, AI, Tampa, FI
2010 - Conservation Easement Valuation, AI, Ft. Lauderdale, FL
2011 - Analyzing the Effects of Environmental Contamination on Real Property, AI, Bradenton, FL
2012 - Trial Components: Recipe for Success or Failure, AI, Ft. Myers, FL
2012 - Fundamentals of Separating Real & Personal Property and Intangible Business Assets, AI, Orlando, FL
2012 - National USPAP Update, American Society of Appraisers, Sarasota, FL
2012 - Florida State Law Update for Real Estate Appraisers, McKissock, Sarasota, FL
2012 - Instructors Cont. Education, Core Law Update, Appraiser License Law Update, FREC/FREAB Sarasota, FL
2012 - IRS Valuation, Appraisal Institute
2012 - Impairment Testing: The When and How for Financial Reporting, Appraisal Institute
2012 - Trial Components: Receipt for success or Failure, Appraisal Institute
2013 - The Appraiser as an Expert Witness" Preparation & Testimony, Appraisal Institute, Ft. Lauderdale, FL
2013 - Complex Litigation Appraisal Case Studies, Appraisal Institute, Orlando, FL
2013 - Reducing Appraisers Liability Using AZ765 ANSI Measuring Standards, Orland, FL
2013 - Marina Valuation Overview, Appraisal Institute, Chicago, IL
2013 - Instructors Cont. Ed., Core Law Update, Appraiser License Law Update, FREC/FREAB, Palm Beach, FL
2013 - USPAP Update, Center of Real Estate Studies, Sarasota, FL
2014 - Fannie Mae Appraisal Guidelines, Appraisal Institute, Tampa, FL
2014 - Golf Course Property Valuation, Appraisal Institute
2014 - Litigation Assignments for Residential Appraisals, Doing Expert Work on Atypical Cases, AI, St. Pete, FL
2015 - Mold, Pollution and the Appraiser, McKissock
2015 - Ohio Fair Housing, McKissock
2015 - The Dirty Dozen, McKissock
2015 - Introduction to Legal Description, McKissock
2015 - Instructors Cont. Education, Core Law Update, Appraiser License Law Update, FREC/FREAB Clearwater, FL

## SUSAN M. FLETCHER

Bass & Associates, Inc. has been involved with the development of various forms of land use regulations (comprehensive plans, zoning ordinances, & sign codes), planned projects, reviewed proposed projects from a governmental regulation viewpoint and developer viewpoint; has conducted real estate appraisals, reviewed appraisals for lenders, local governments and developers; has conducted market studies, feasibility studies, absorption studies, project analysis, parking studies, and highest and best use studies; and, has been involved in numerous eminent domain cases including impact analysis, appraisal review and preparation of appraisals for both the private and public sectors for litigation purposes.

Ms. Fletcher is a State-Certified General Real Estate Appraiser and has been involved with a variety of appraisal assignments for both the public and private sectors. At present, Ms. Fletcher's focus is on valuation and support services for commercial assignments.

## APPRAISAL EXPERIENCE

Associate: Bass & Associates, Inc. 2004 - Present

## PROFESSIONAL AFFILIATIONS/MEMBERSHIPS

Appraisal Institute: Candidate for Designation

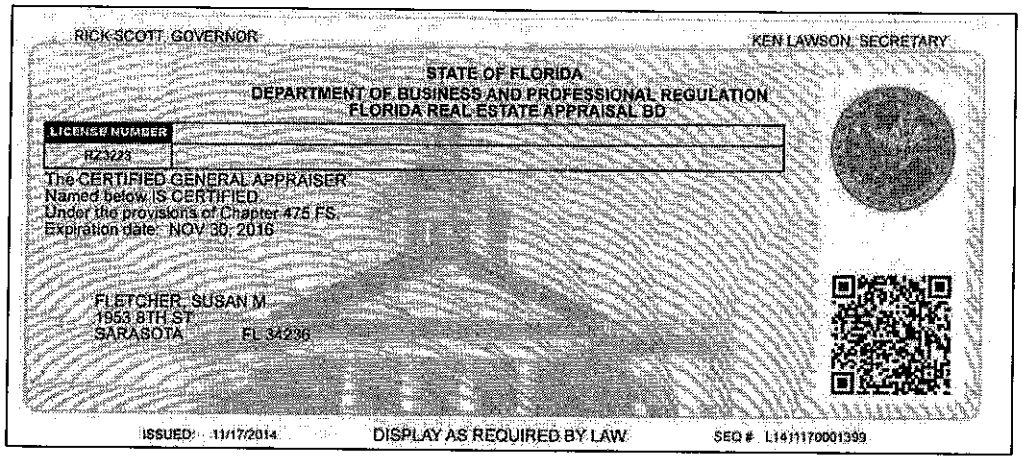
RICK SCOTT, GOVERNOR

KEN LAWSON, SECRETARY

STATE OF FLORIDA
DEPARTMENT OF BUSINESS AND PROFESSIONAL REGULATION
FLORIDA REAL ESTATE APPRAISAL BD

LICENSE NUMBER
RZ1223

The CERTIFIED GENERAL APPRAISER
Named below IS CERTIFIED
Under the provisions of Chapter 475 FS.
Expiration date: NOV 30, 2016

FLETCHER, SUSAN M
1953 8TH ST
SARASOTA FL 34236

ISSUED: 11/17/2014 DISPLAY AS REQUIRED BY LAW SEQ # L1411170001399

## GENERAL AND APPRAISAL EDUCATION

1997 - Bachelors of Science in Criminology, Florida State University, Tallahassee, Florida.
2004 - FREAB Registered Trainee Appraiser, AB-1, Ed Klopfer School of Real Estate, Tampa, Florida
2005 - USPAP, National Uniform Standards of Professional Appraisal Practice, Appraisal Institute, Tampa, Florida.
2005 - FREAB Certified Residential Appraisal, AB-II, Ed Klopfer School of Real Estate, Sarasota, Florida.
2006 - USPAP Update and Florida Law, McKissock School of Real Estate, Tampa, Florida.
2006 - Appraisal Trends, Disclosures & Disclaimers, Appraisal Review, McKissock School of Real Estate, Tampa, Florida.
2006 - Course-310; Basic Income Capitalization, Appraisal Institute, Tampa, Florida.
2007 - A professional's guide to Conservation Easements, Appraisal Institute, Las Vegas, Nevada.
2007 - Making Sense of GIM's, OAR's, and DCF's, Appraisal Institute, Las Vegas, Nevada.
2007 - What's in store for 2008? Appraisal Institute, Las Vegas, Nevada.
2007 - General Market Analysis and Highest & Best Use; Appraisal Institute, Boca Raton, Florida.
2007 - USPAP; National Uniform Standards of Professional Appraisal Practice, Cook Real Estate School, St. Petersburg, Florida.

2008 - 3-Hour Core Law & Florida Supervisor/Trainee Roles and Rules, Appraisal Institute, Tampa, Florida.
2008 - 7-Hour USPAP Update, Appraisal Institute, Tampa, Florida.
2009 - Real Estate Finance, Statistics, and Valuation Modeling, Appraisal Institute, Tampa, Florida.
2009 - Appraisal of Local Retail Properties, Appraisal Institute, Ft. Myers, Florida
2010 - Business Practice & Ethics; Appraisal Institute, Orlando, Florida.
2010 - 7-Hour USPAP Update; Appraisal Institute, Lakewood Ranch, Florida
2010 - 3-Hour Florida Law & Supervisor/Trainee Roles and Rules; Appraisal Institute, Lakewood Ranch, Florida
2011 - General Appraiser Report Writing & Case Studies; Appraisal Institute, Tampa, Florida
2011 - Advanced Income Capitalization, Appraisal Institute, Maitland, Florida
2012 - 7-Hour USPAP Update, McKissock School of Real Estate, Sarasota, Florida
2012 - 3-Hour Florida Law, McKissock School of Real Estate, Sarasota, Florida
2013 - Introduction to Land Valuation Seminar, Appraisal Institute, Tampa, Florida
2013 - Marina Valuation overview, Appraisal Institute, Webinar
2013 - Insurance Replacement Valuation: An Emerging Appraisal Discipline, Appraisal Institute, Webinar
2013 - Advanced Market Analysis and Highest & Best Use, Appraisal institute, Orlando, Florida
2013 - Lessons from the Old Economy: Working In The New, Appraisal Institute, Bradenton, Florida
2014 - Golf Course Property Valuation: Know Your Handicap, Appraisal Institute, Webinar
2014 - 7-Hour USPAP Update, Appraisal Institute, Sarasota, Florida
2014 - 3-Hour Florida Law, Appraisal Institute, Sarasota, Florida

## STATE LICENSES

State-Certified General Real Estate Appraiser RZ3223